



TVS and TVF

NZ 3D Processing

6 August 2021

cgg.com



INSTITUTE FOR GEOPHYSICS



1. Convert to CGG Internal Format
2. Nav merge / trace edit
3. Low Cut Filter
4. Time Variant Scaling (TVS) & Resample to 4ms
5. Swell Noise Attenuation (SNA)
6. Debubble
7. Linear Noise Attenuation (LNA)
8. Tidal Statics Correction
9. Water Column Statics Correction
10. Shot & Channel Scaling
11. Receiver Motion Correction (RMC)
12. Joint Deghost & Designature
13. Residual Bubble Removal
14. Source Sensor Datum Correction
15. Shallow Water Demultiple
16. Surface Related Multiple Elimination (3D SRME)
17. Simultaneous Subtraction of MWD & SRME
18. Residual Linear Noise Attenuation (residual LNA)
19. Trace Regularization & Interpolation
20. Velocity Analysis
21. Radon Demultiple
22. Footprint Removal
23. Diffracted Multiple Removal
24. Common Offset Denoise
25. Q Analysis and Compensation
26. Final TTI Kirchhoff Migration
27. Convert from Depth to Time Domain
28. High Density Automatically Velocity Analysis
29. Radon Demultiple
30. Trim Static Correction
31. Post Migration Denoise
32. Q Compensation (Amplitude)
33. Spectra Offset Balancing
34. Angle Mute & Full Stack
35. Residual Noise Attenuation
36. Frequency Dependent Amplitude Correction for Spatial Amplitude
37. Bandwidth Enhancement
38. Footprint Removal
39. TVS and TVF

■ Objective:

- Apply a time variant amplitude scaling (TVS).
- Apply a time variant filter (TVF) to attenuate high frequency noise.

■ Procedure:

- TVS parameters is WBT variant, because the geology is different in shallow and deep water area.

WBT=0ms	WBT=1000ms	WBT=4500ms
0ms → 0dB	0ms → 0dB	0ms → 0dB
500ms → 0dB	1500ms → 0dB	5500ms → 0dB
2000ms → 20dB	4000ms → 15dB	6500ms → 5dB
4000ms → 25dB	6000ms → 20dB	7500ms → 15dB
7000ms → 25dB	7000ms → 25dB	9000ms → 25dB
9500ms → 25dB	9500ms → 25dB	9500ms → 25dB

- **Procedure:**

- TVF parameters:

Time	High cut filter (Hz)	Slope (dB/Oct)
0-6000ms	-	-
6500-7000ms	50	36
7500-9500ms	18	36

- **Display:**

- Full and angle stack in depth domain.
- Selected subline and crossline.

- **Observation & Recommendation:**

- TVS can well balance the amplitude from shallow to deep.
- TVF attenuates the high frequency noise without touching the primary.
- TVS and TVF is recommend to production.



Test Lines location

5

- Subline 300, 530 and 776.
- Crossline 1919 and 4199.

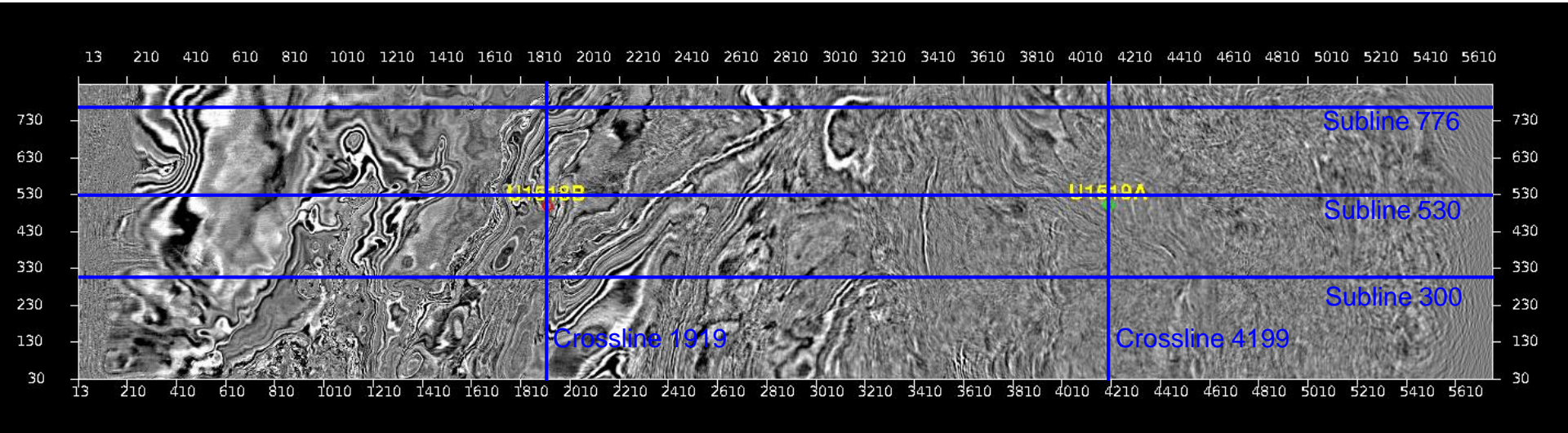

Full Stack

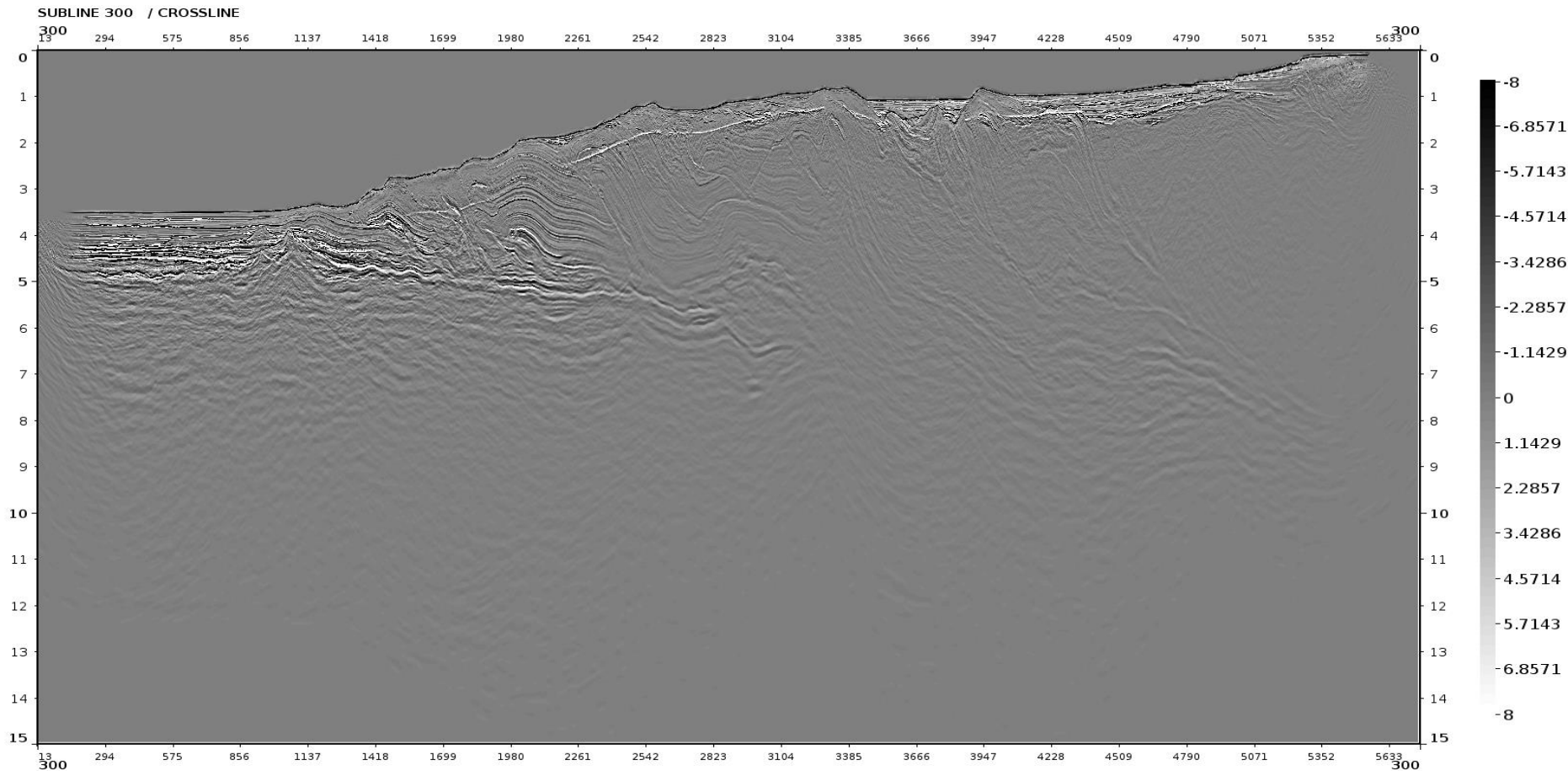



Subline 300: after TVS

8

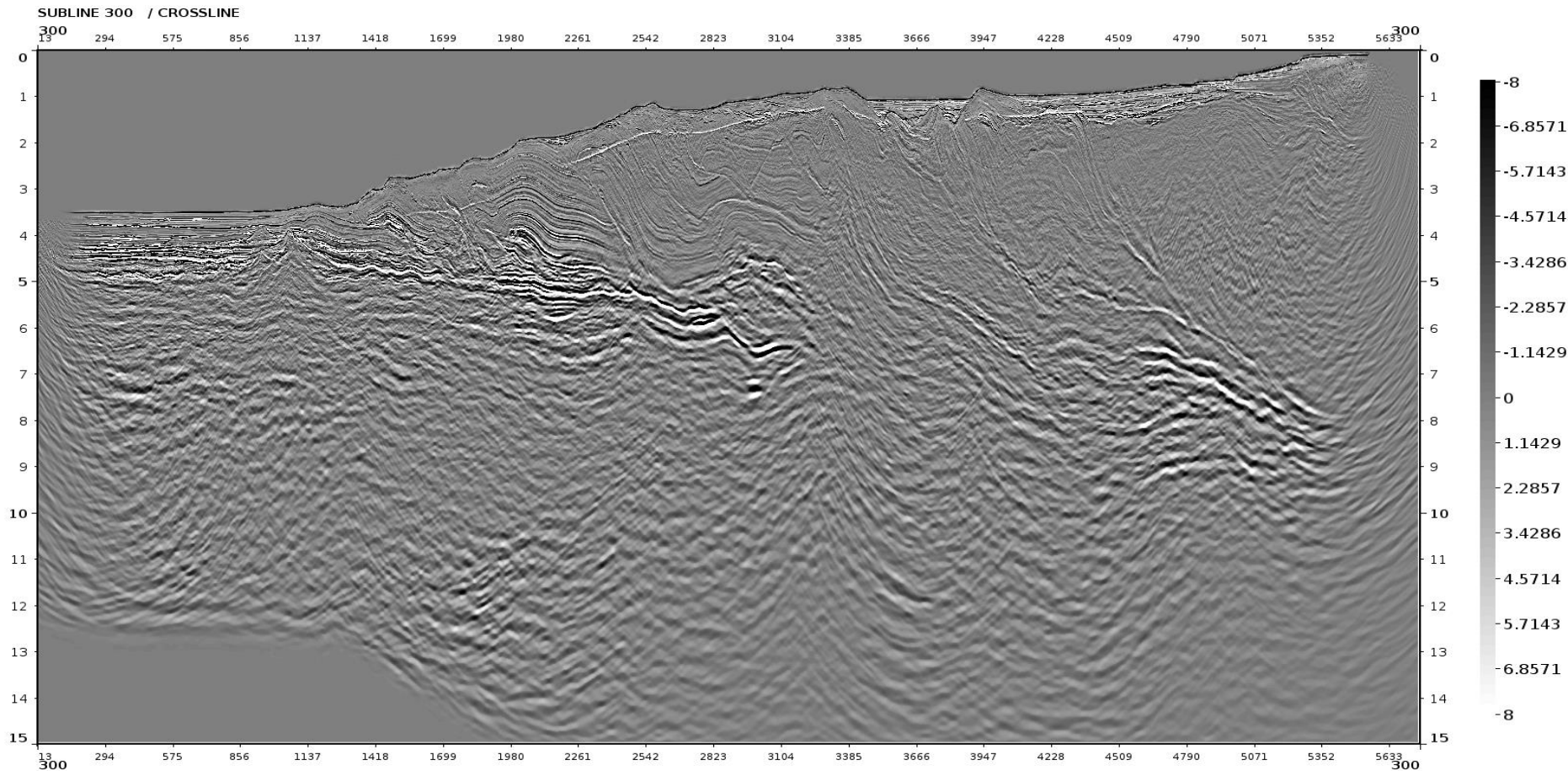



Subline 300: after TVF

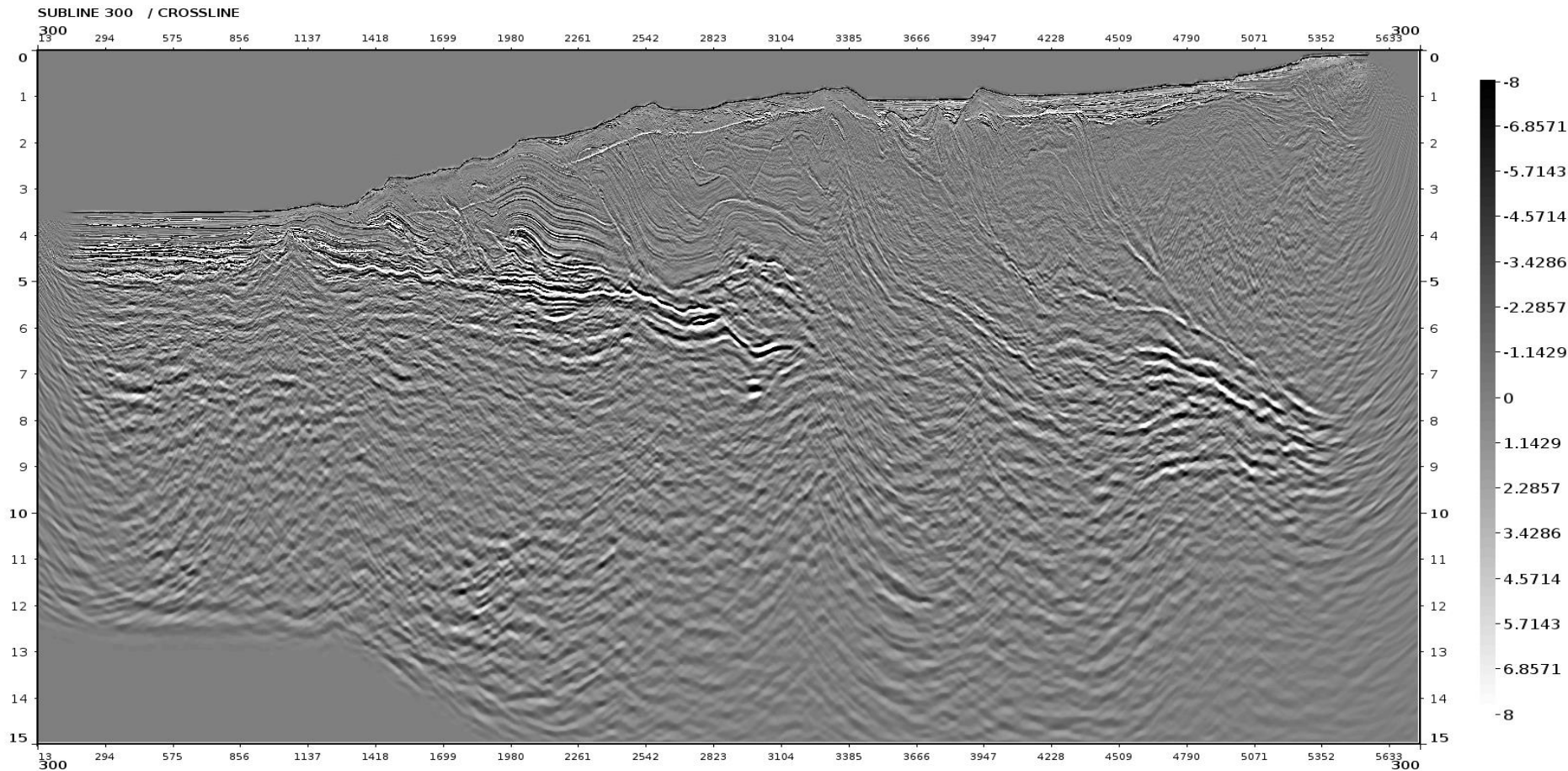



Subline 300: difference by TVF

10

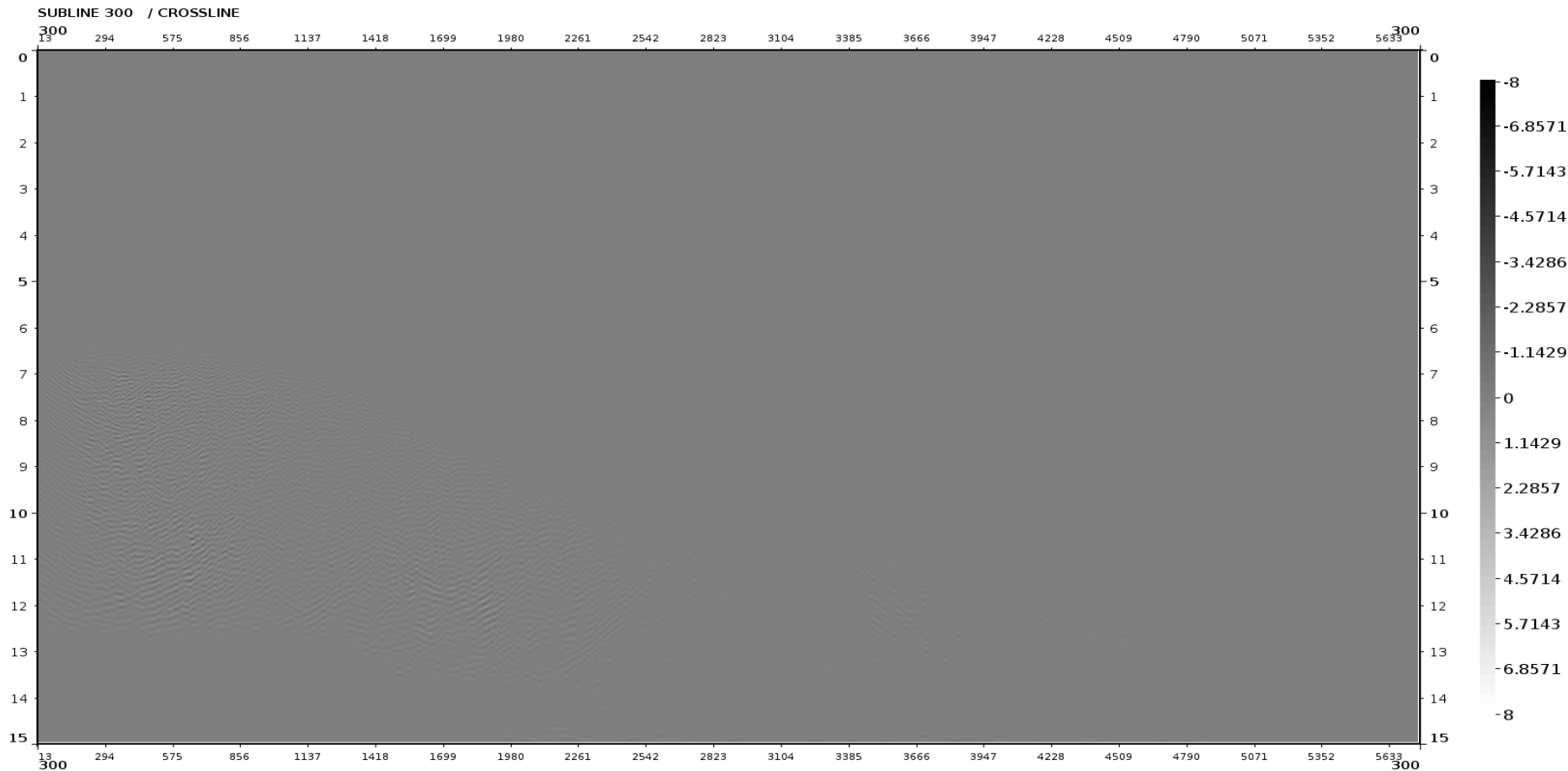

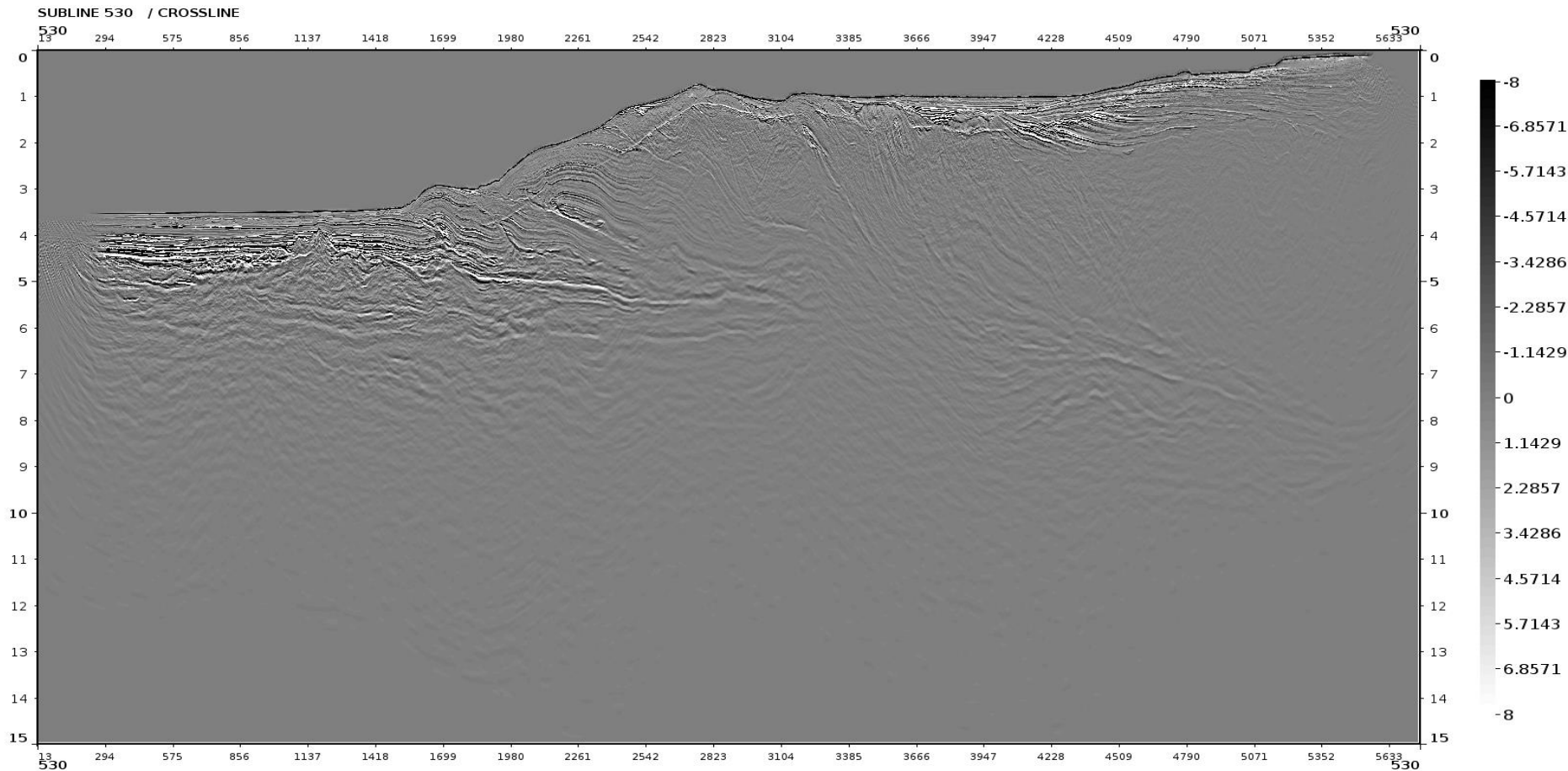



Subline 530: after TVS

12

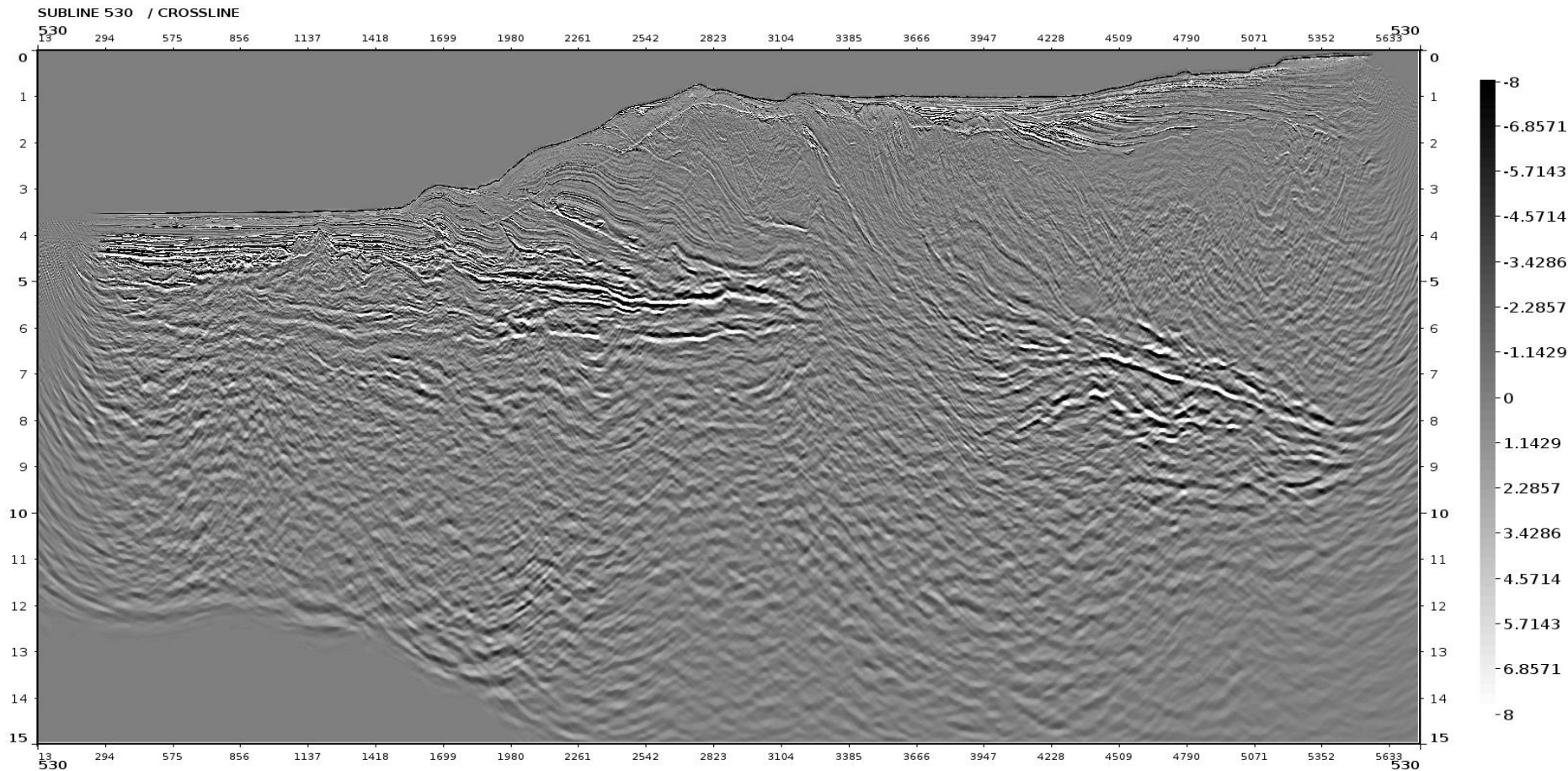



Subline 530: after TVF

13

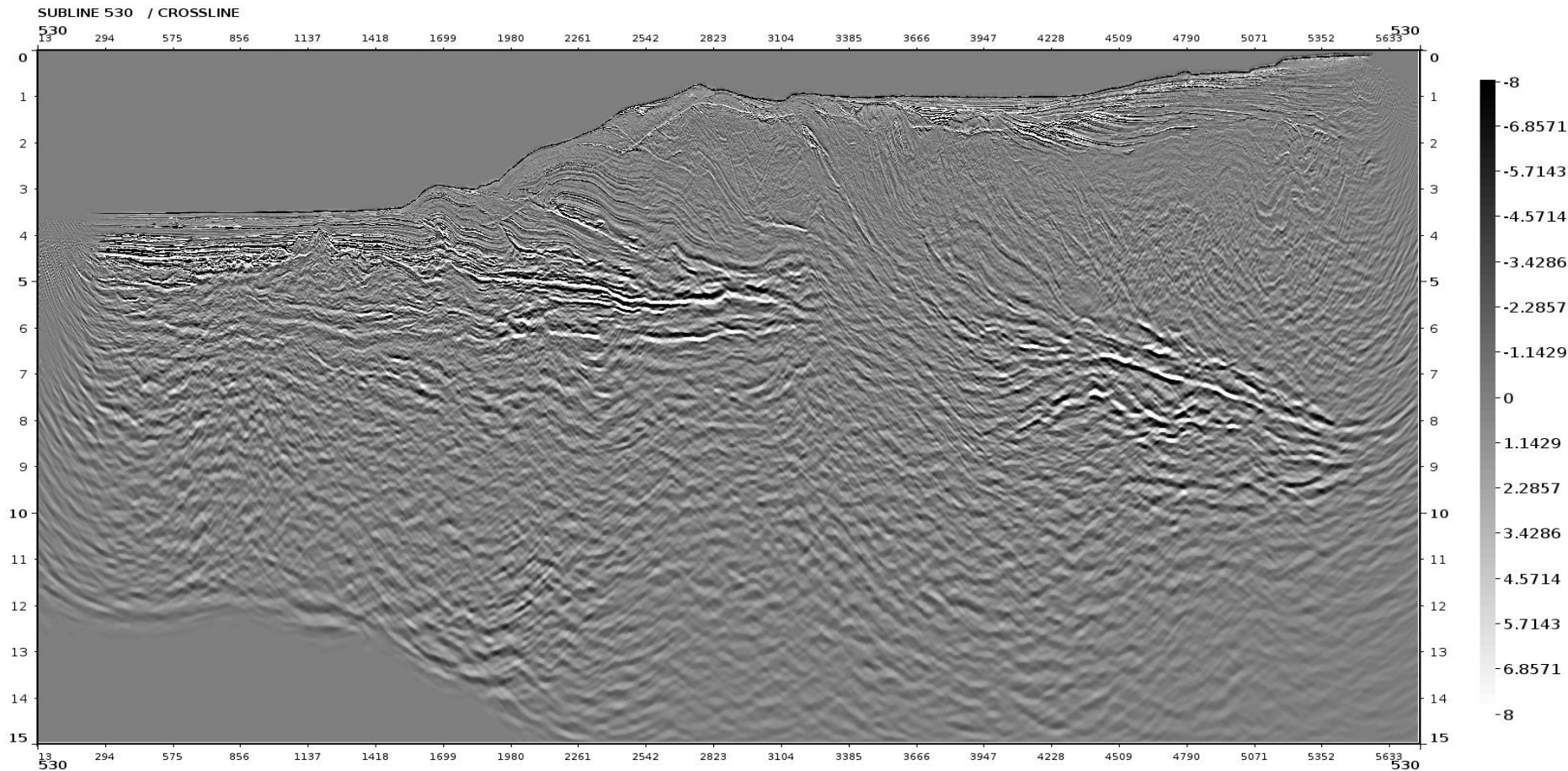



Subline 530: difference by TVF

14

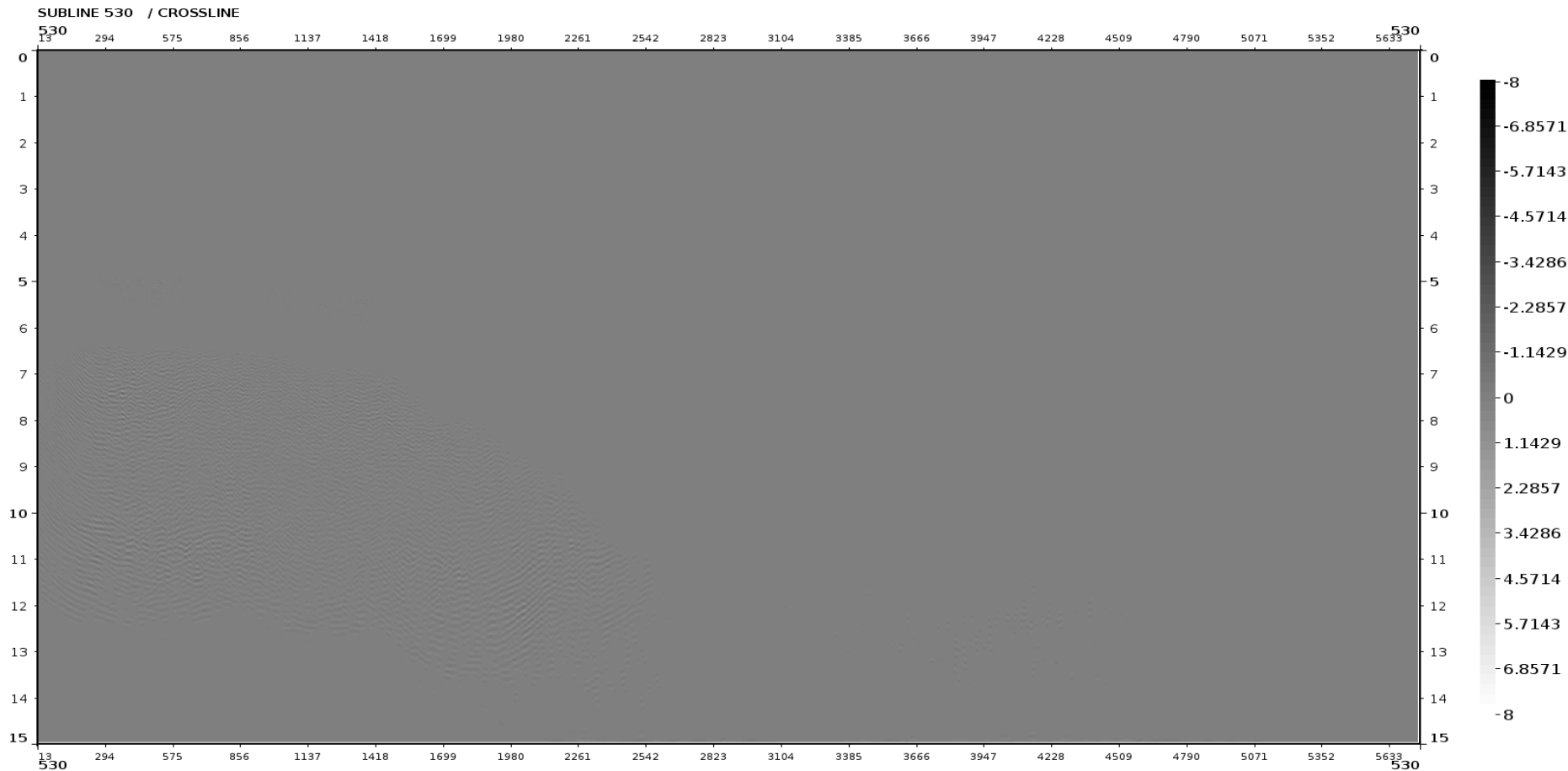

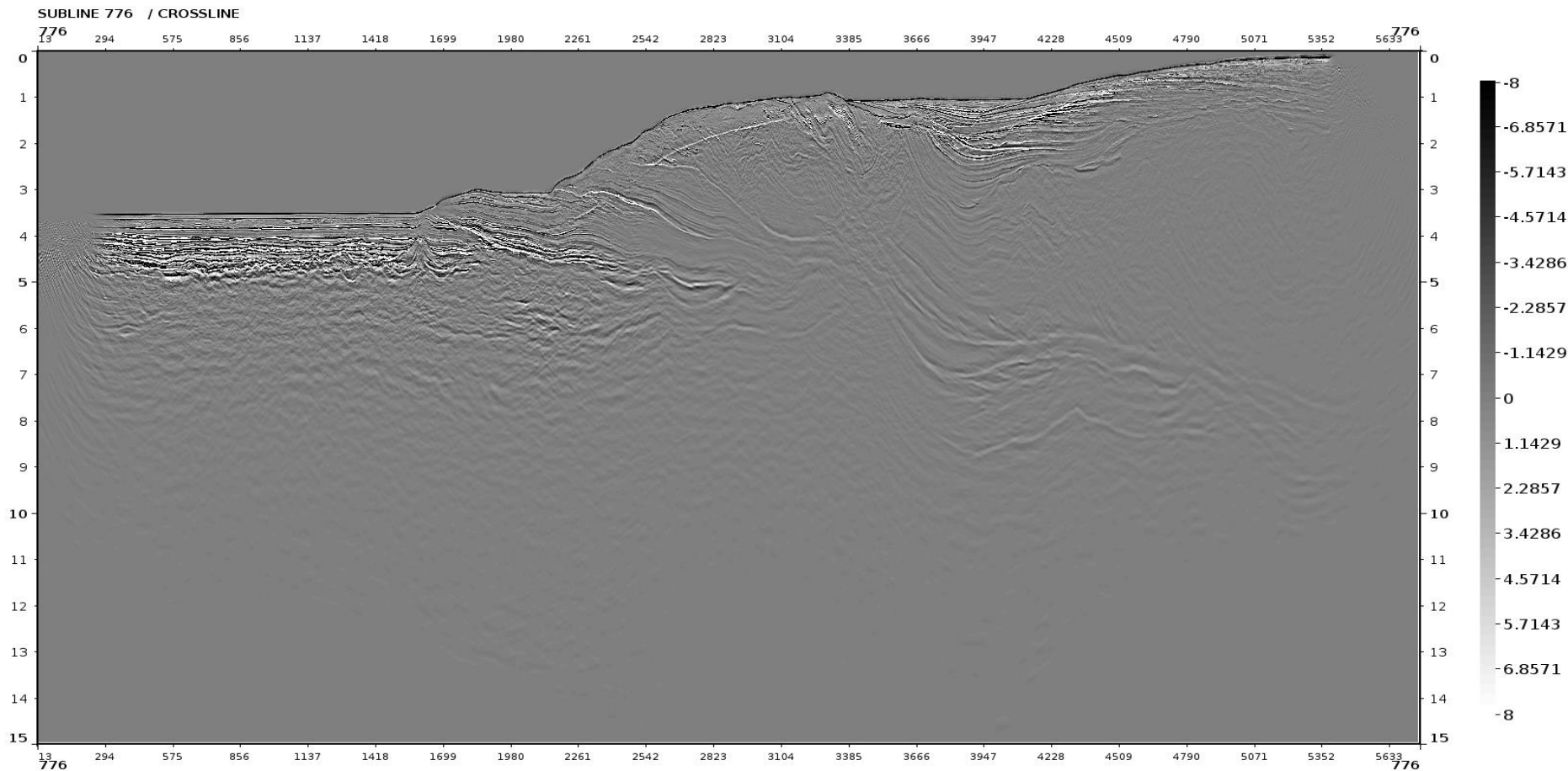



Subline 776: after TVS

16

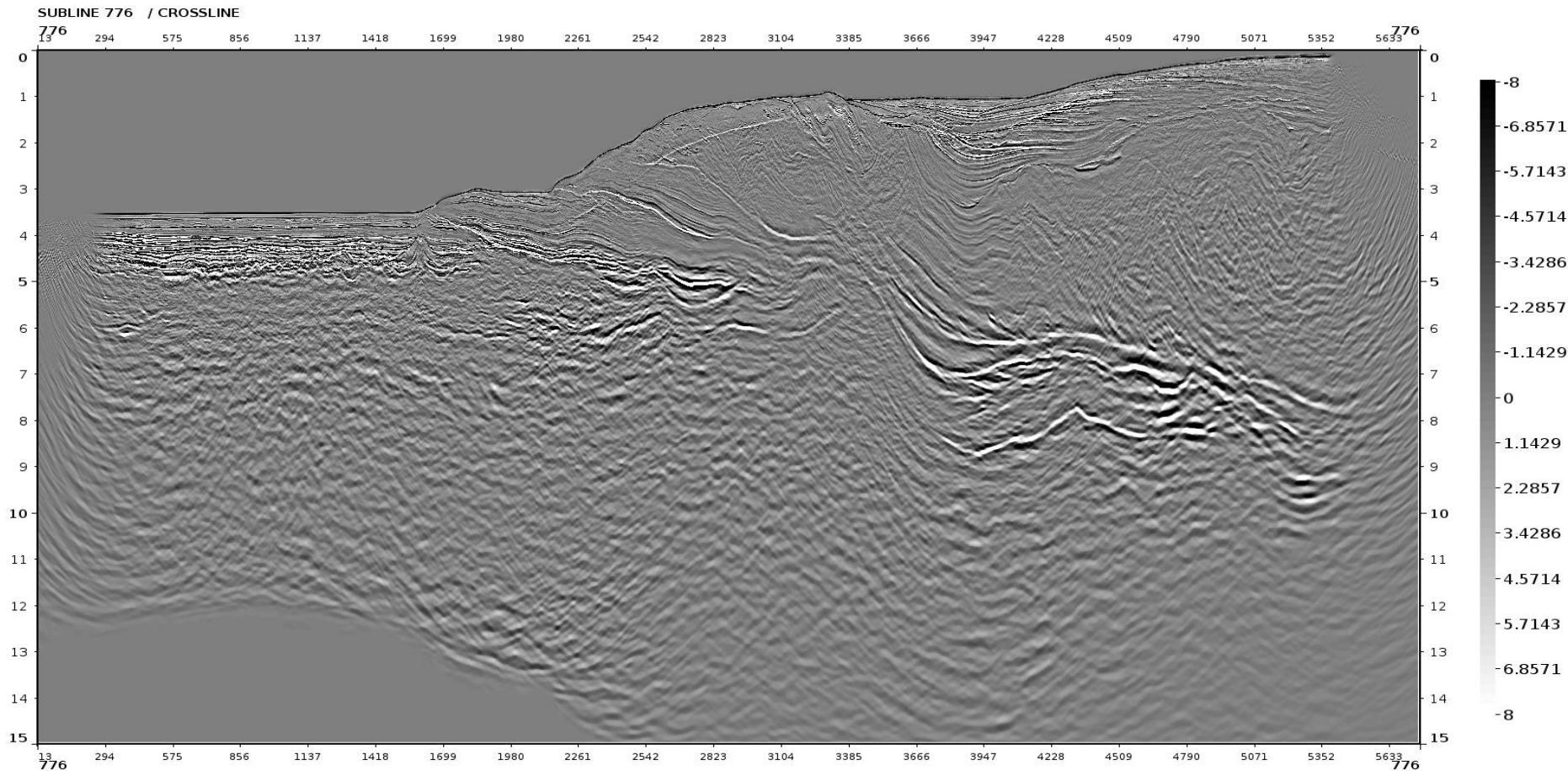



Subline 776: after TVF

17

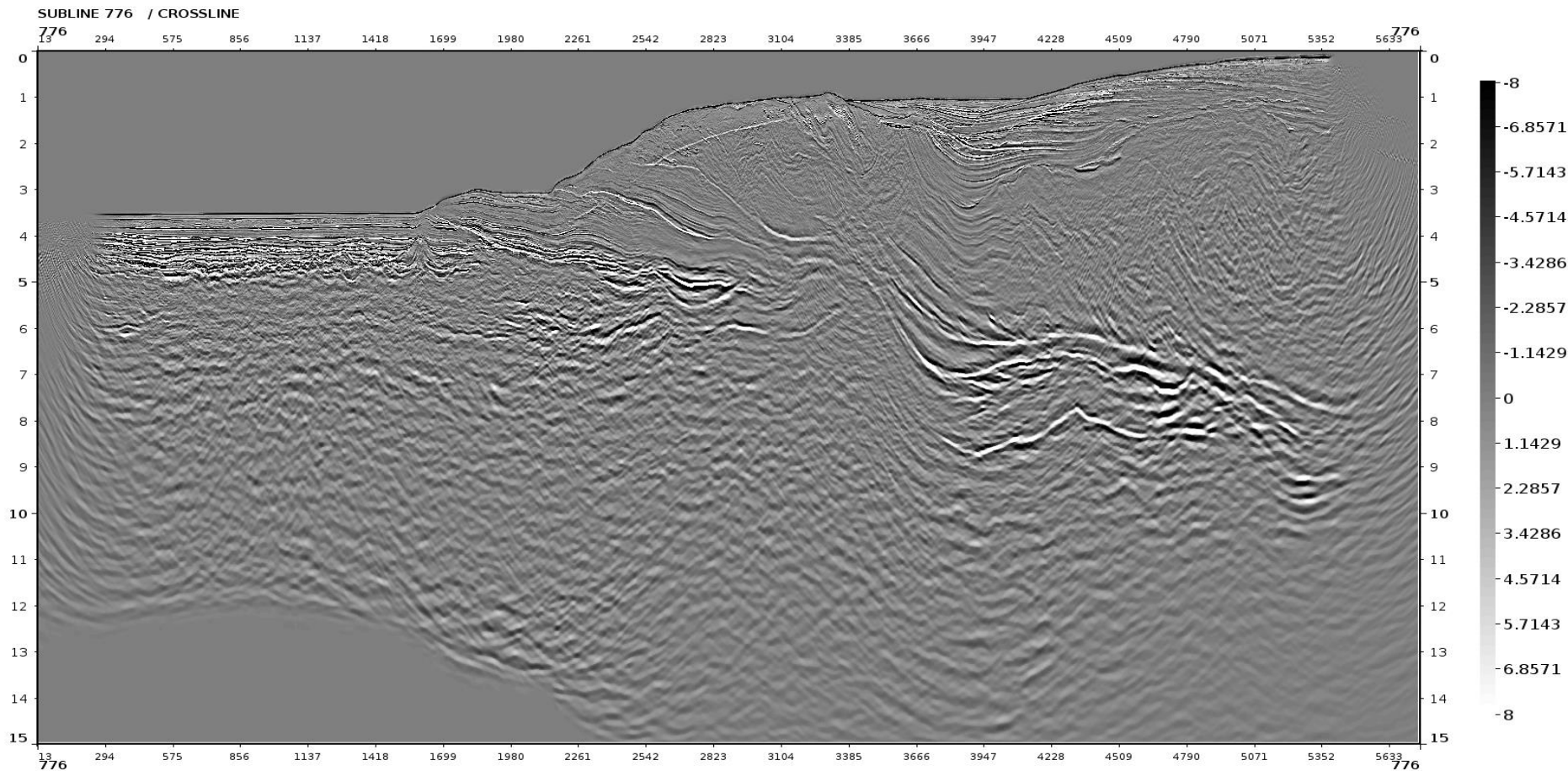



Subline 776: difference by TVF

18

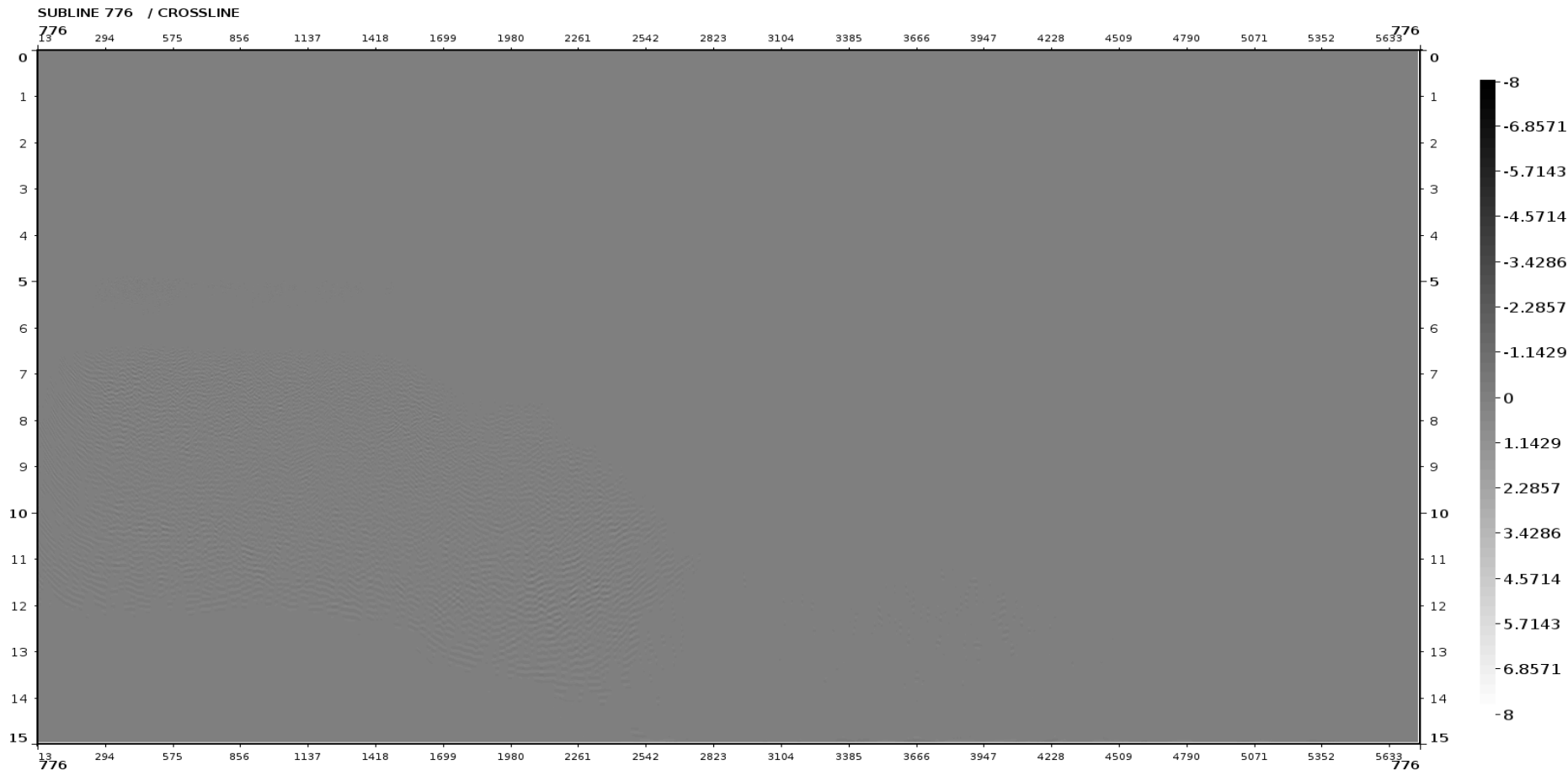



Crossline 1919 and 4199: input

19

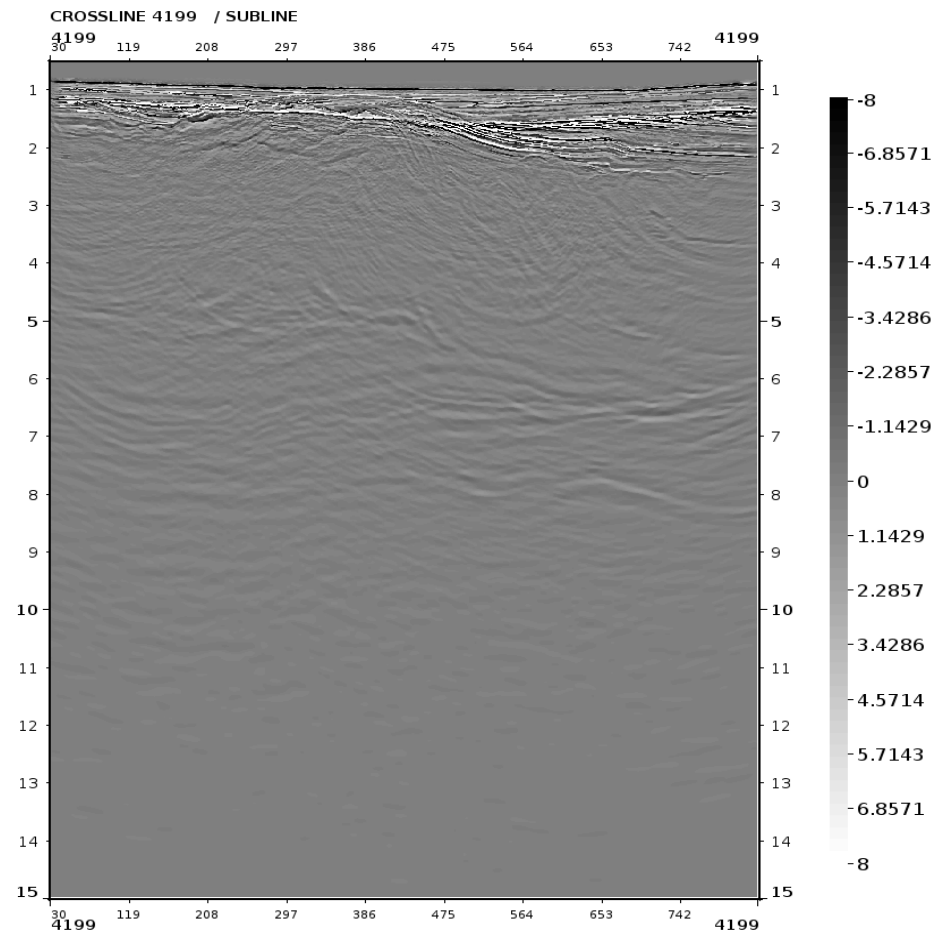
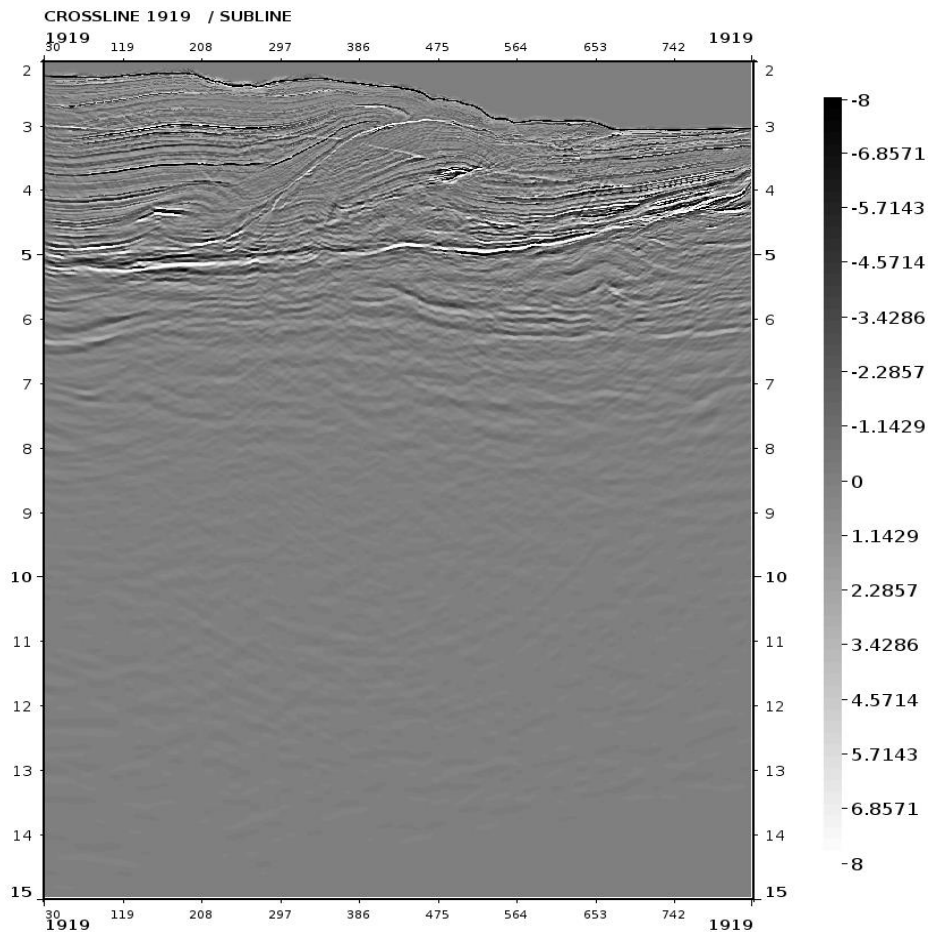

Crossline 1919 and 4199: after TVS

20

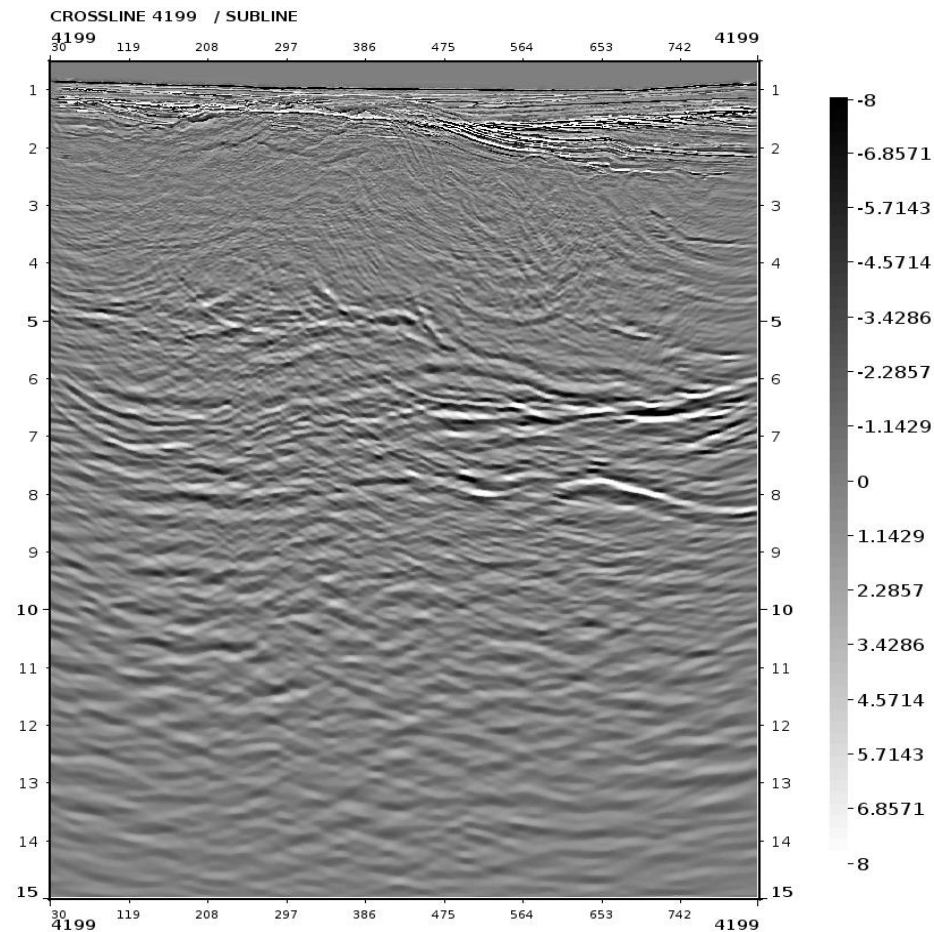
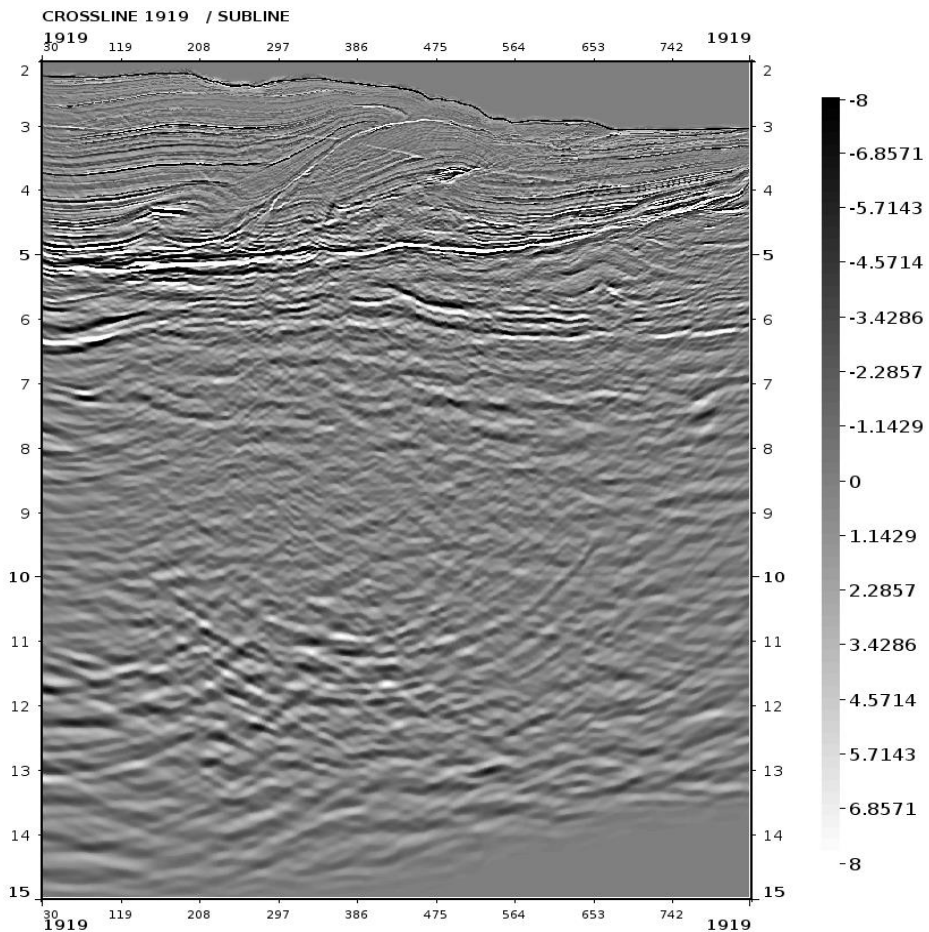

Crossline 1919 and 4199: after TVF

21

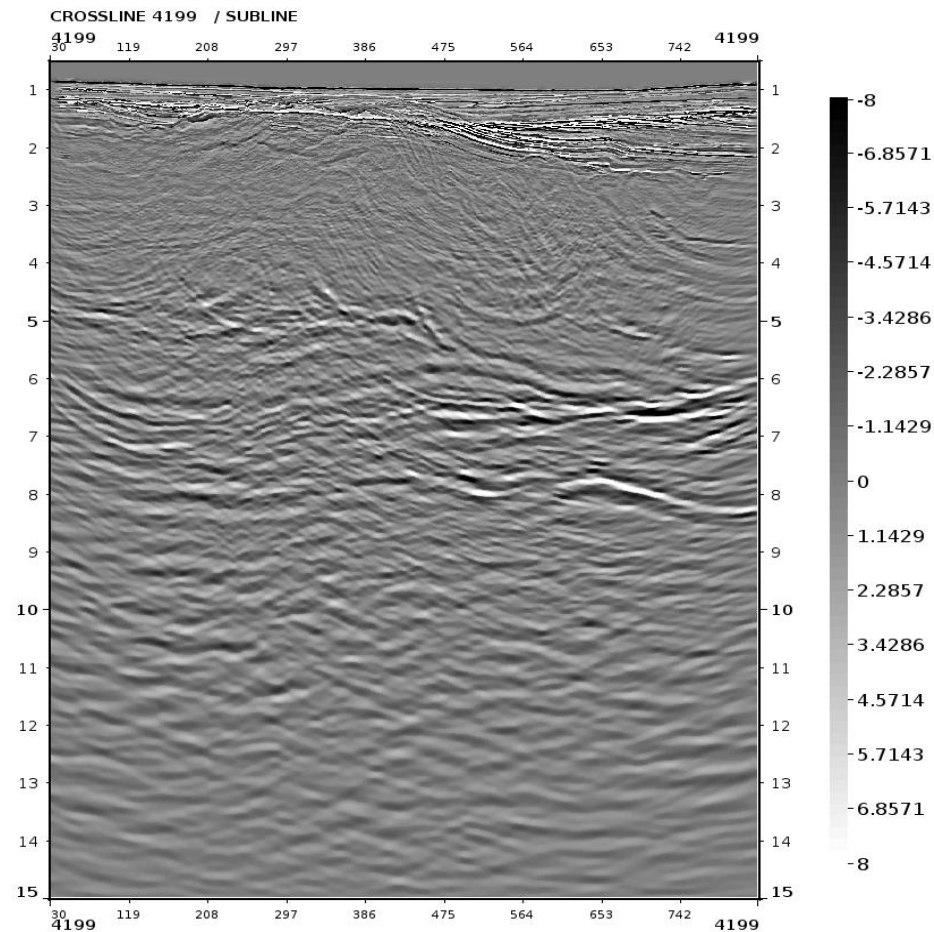
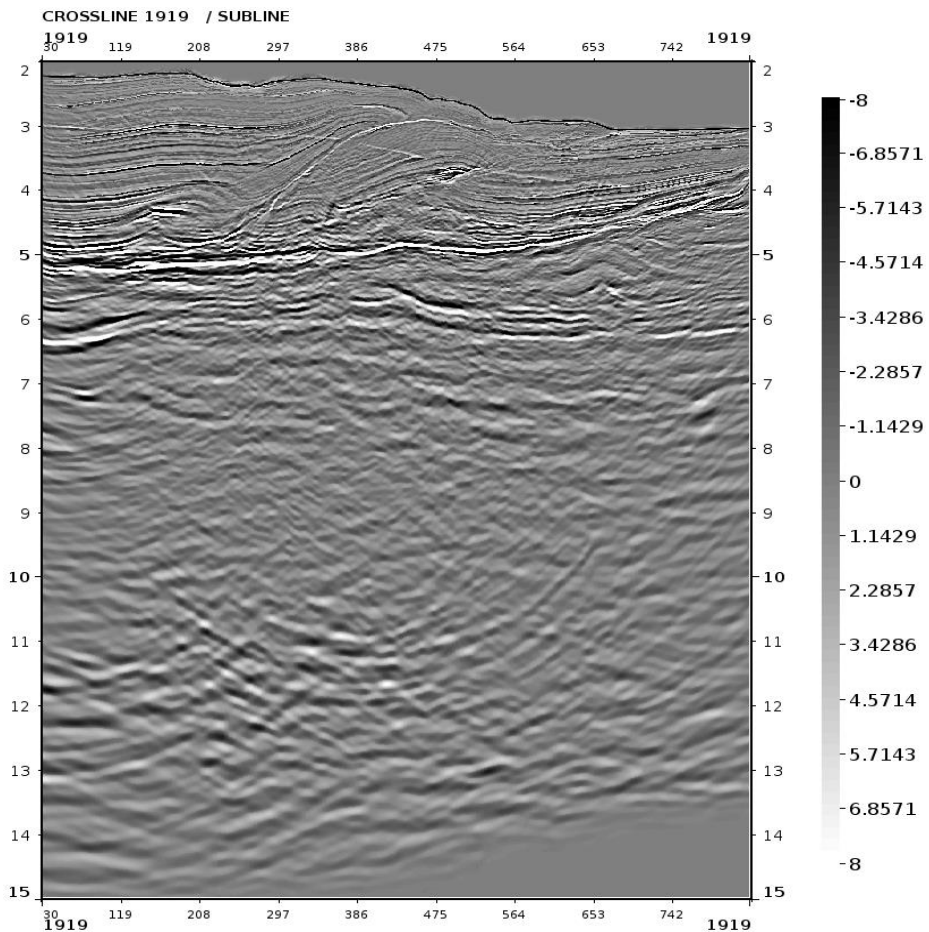



Crossline 1919 and 4199: difference by TVF

22

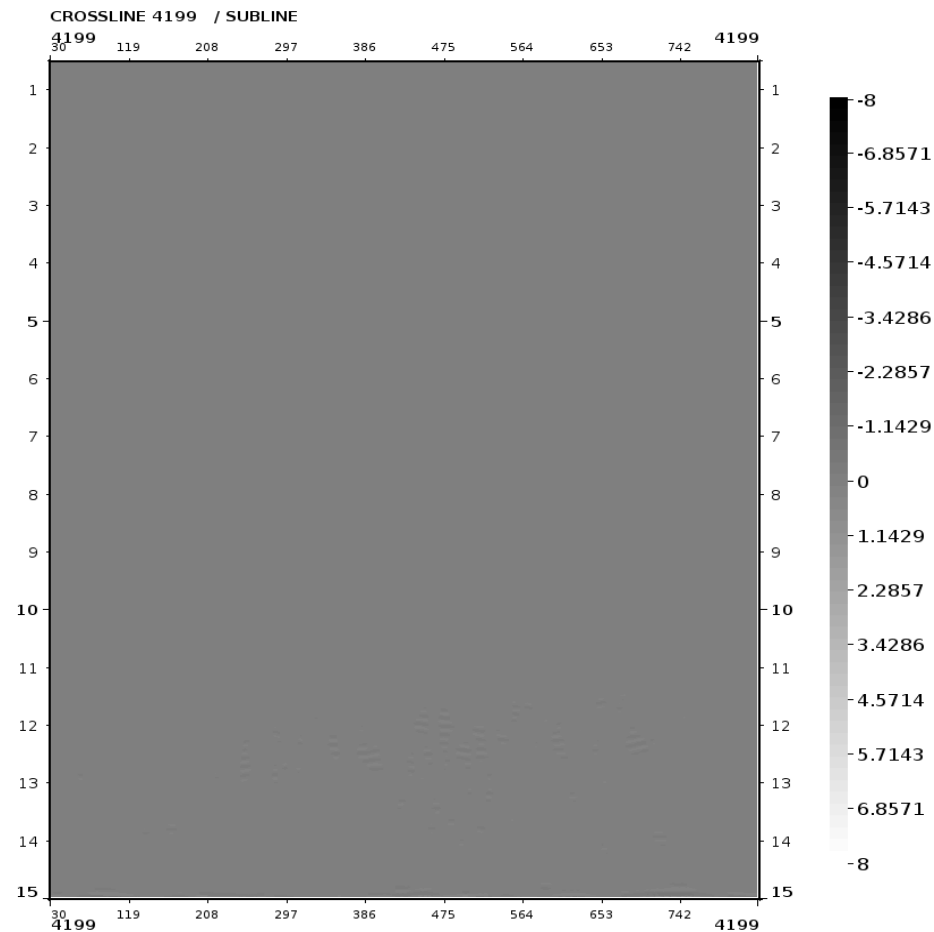
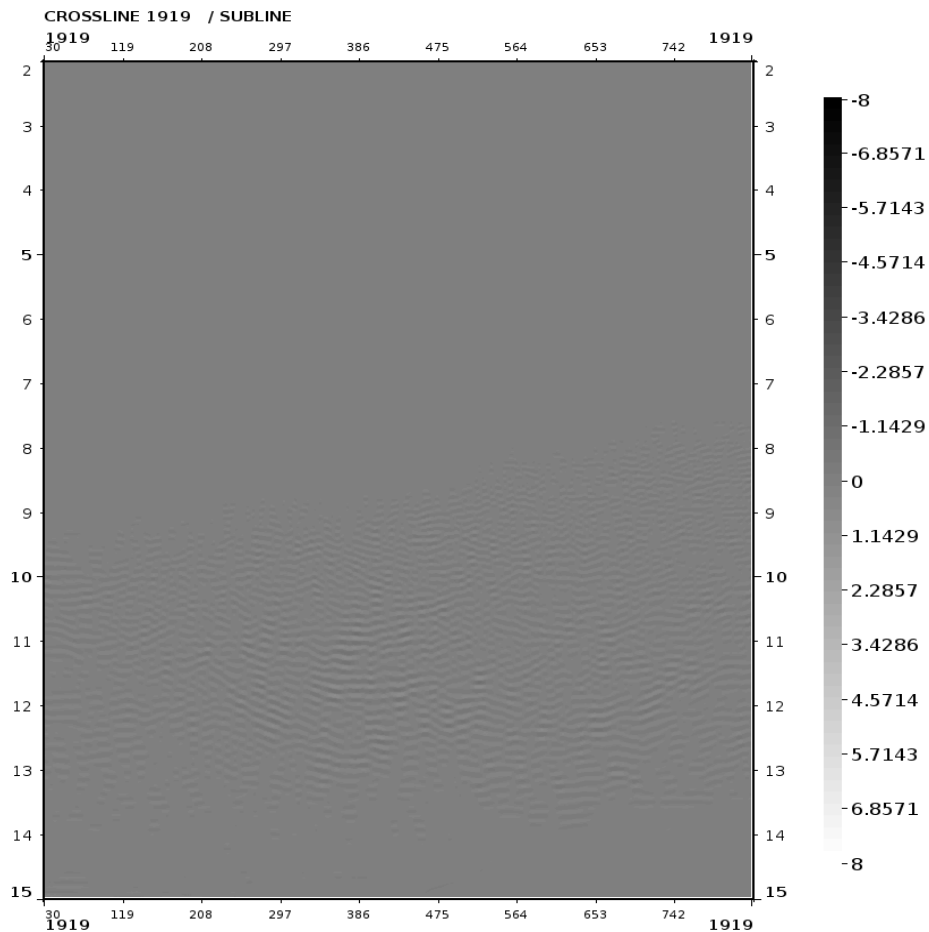

Near Stack

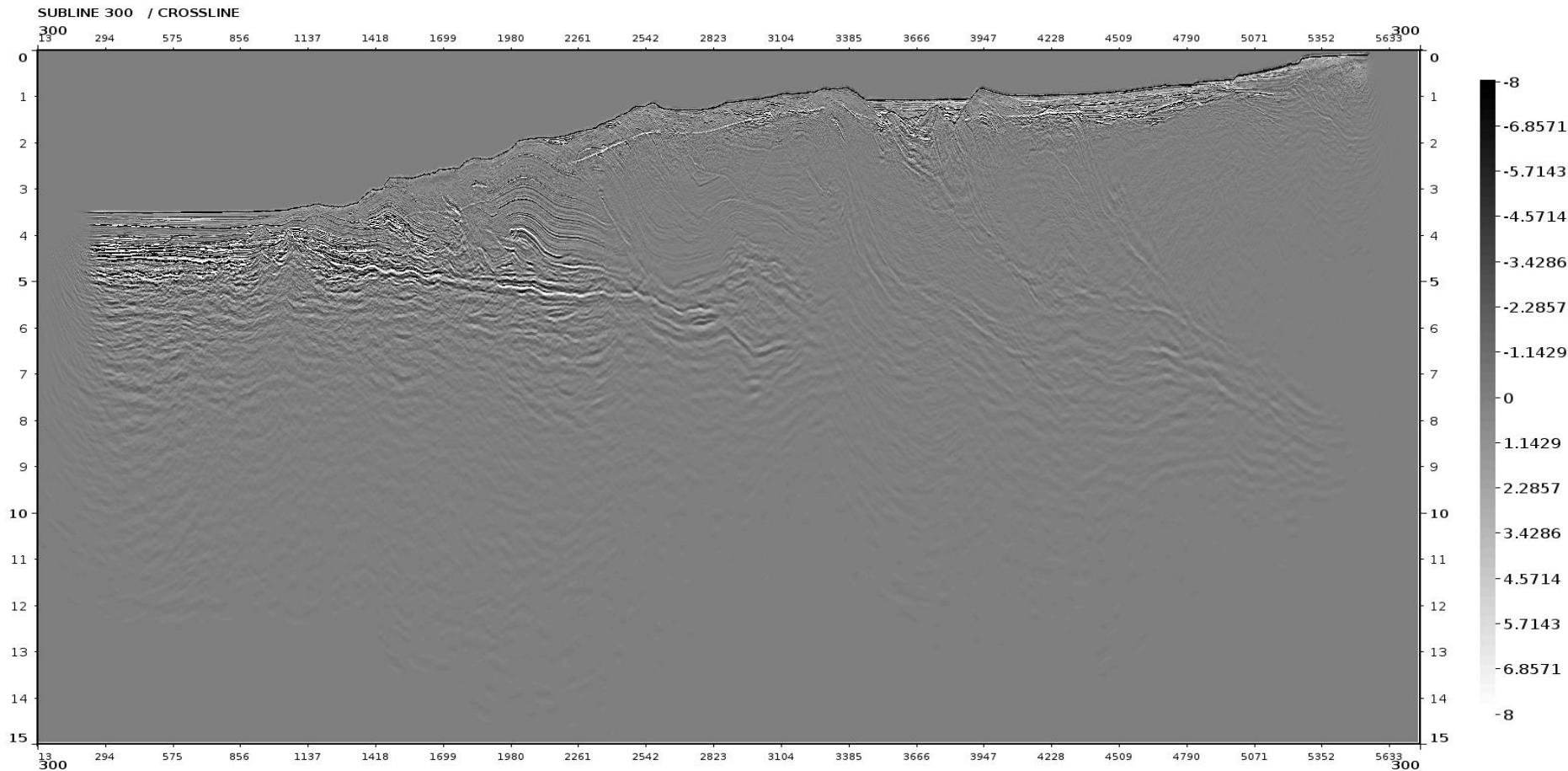



Subline 300: after TVS

25

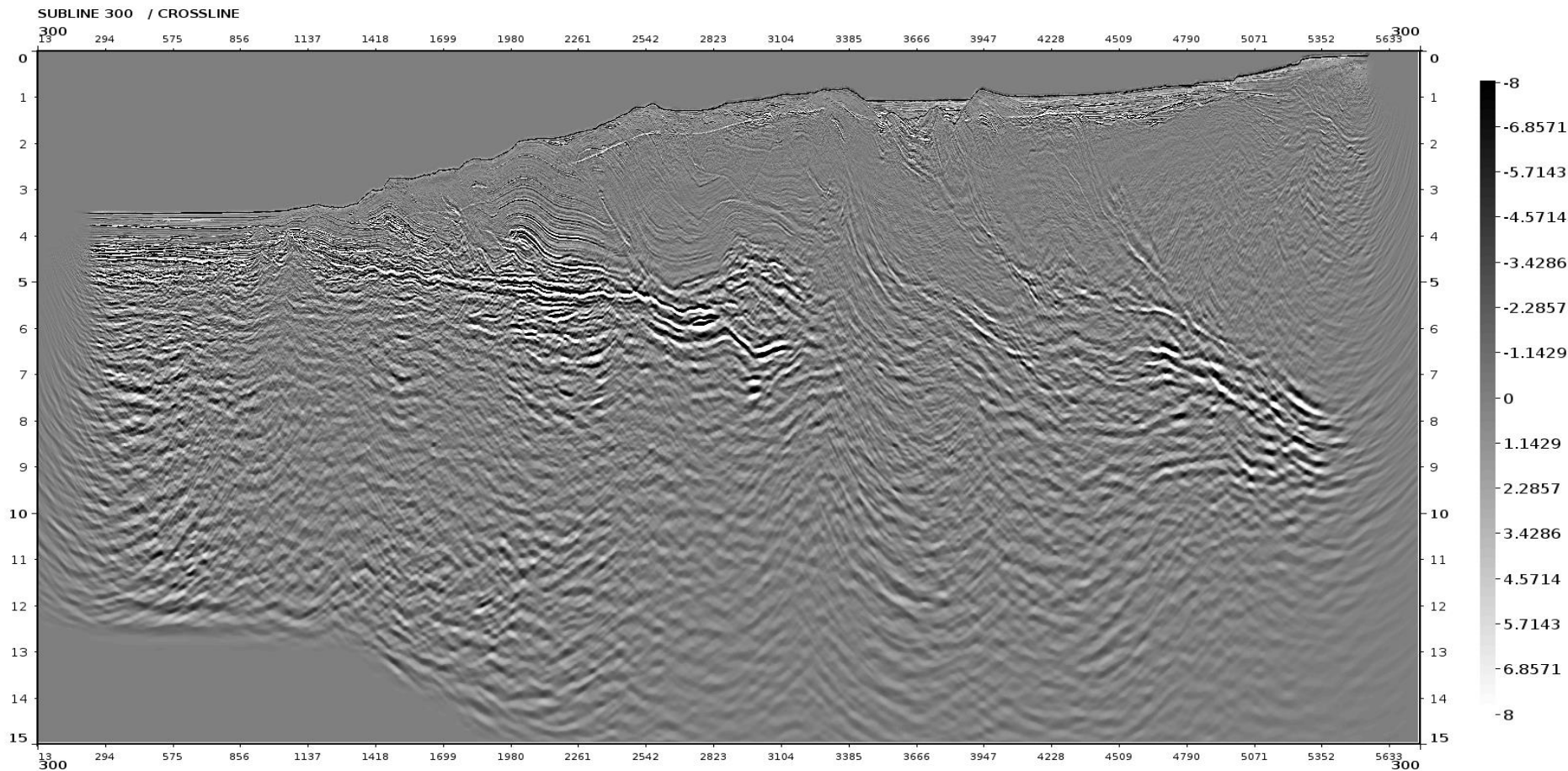

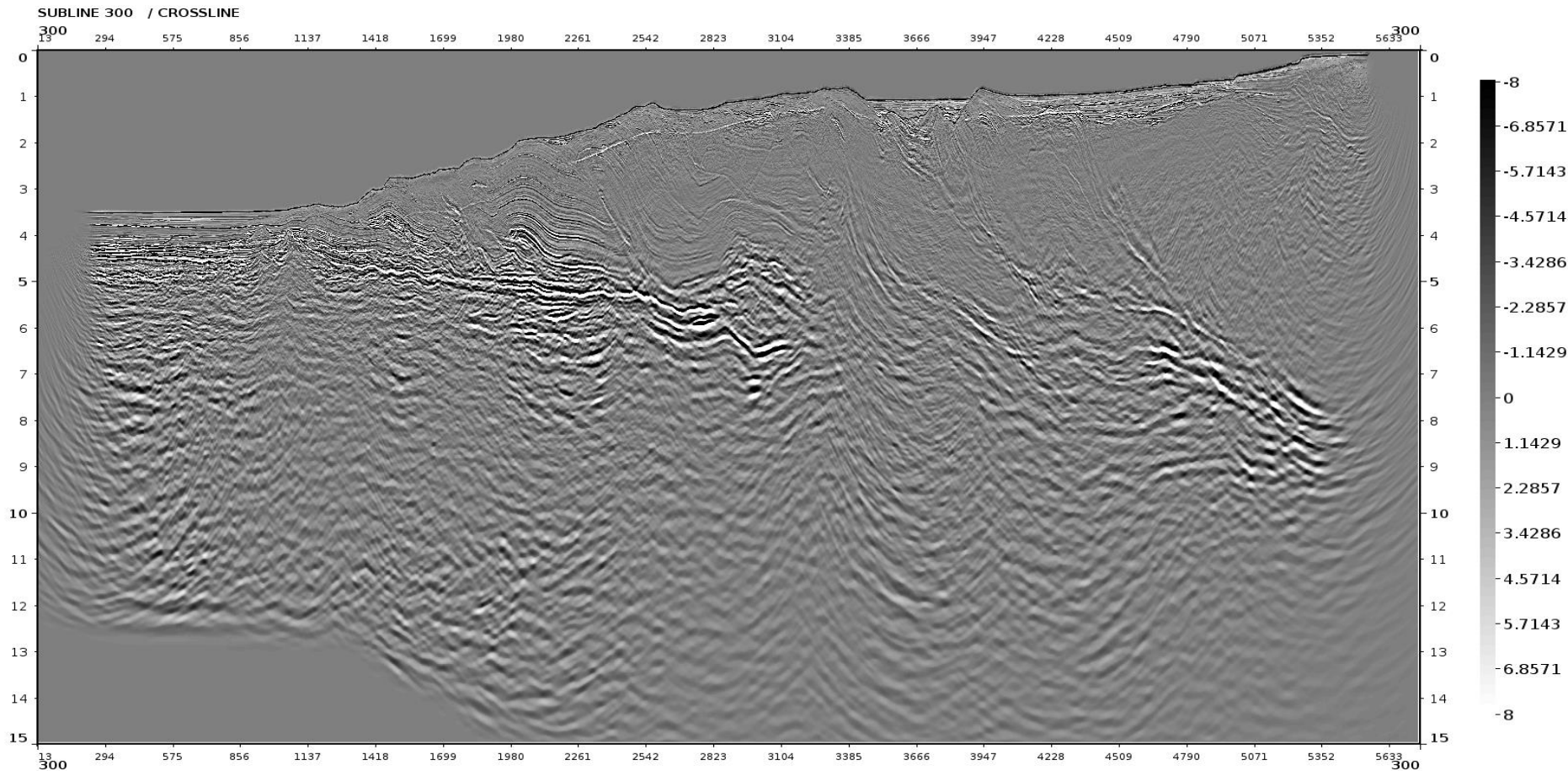



Subline 300: difference by TVF

27

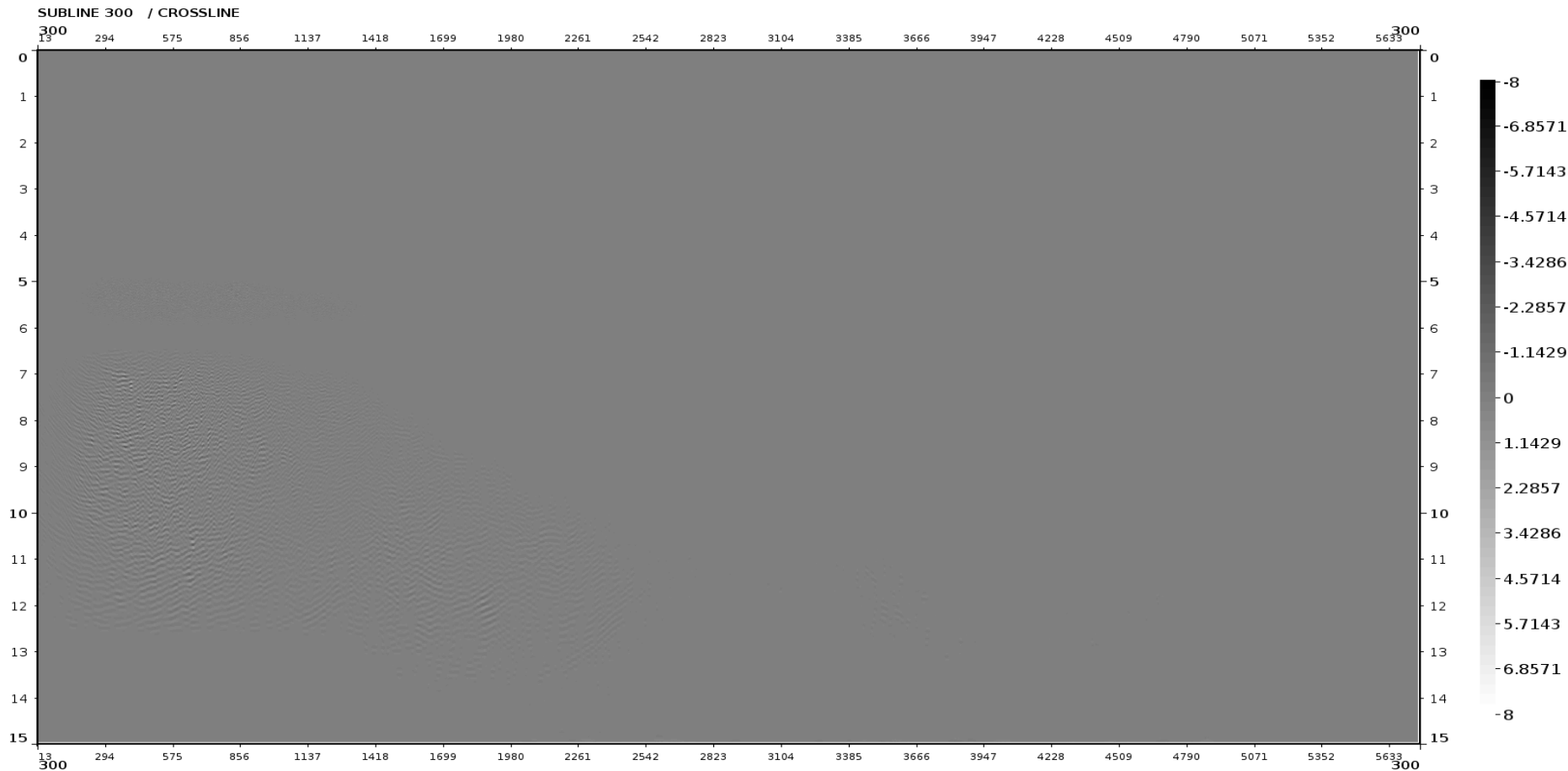

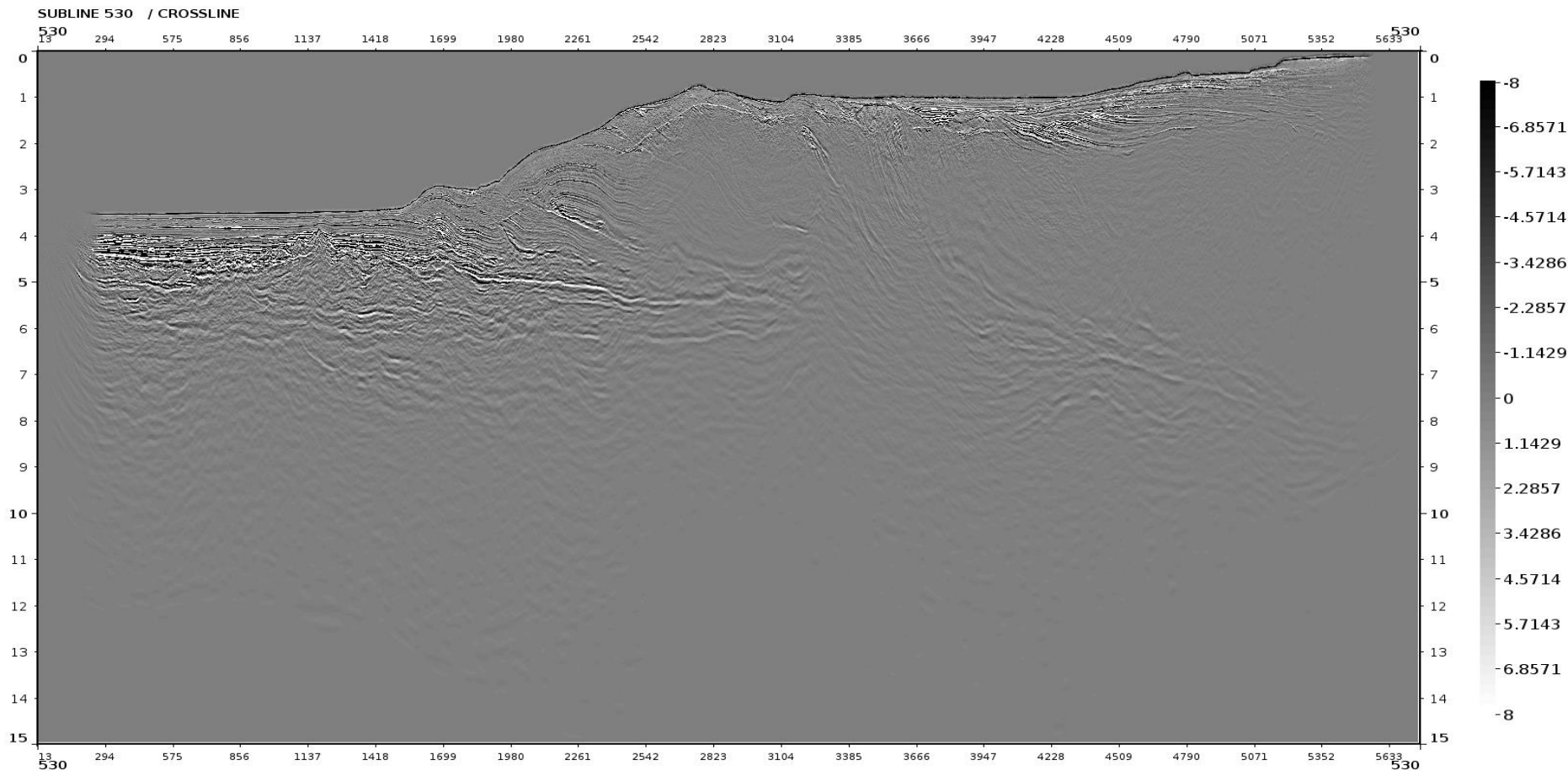



Subline 530: after TVS

29

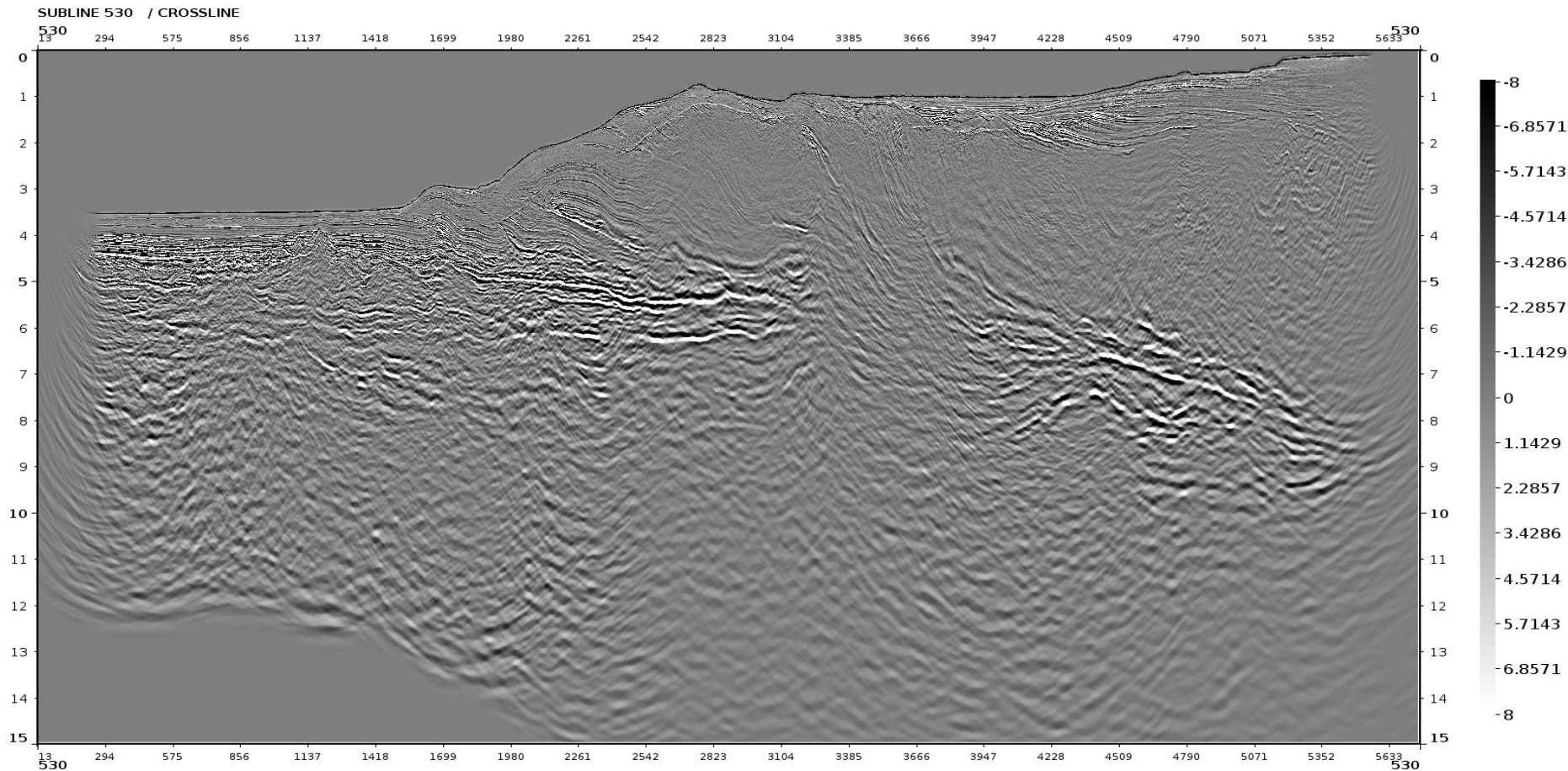



Subline 530: after TVF

30

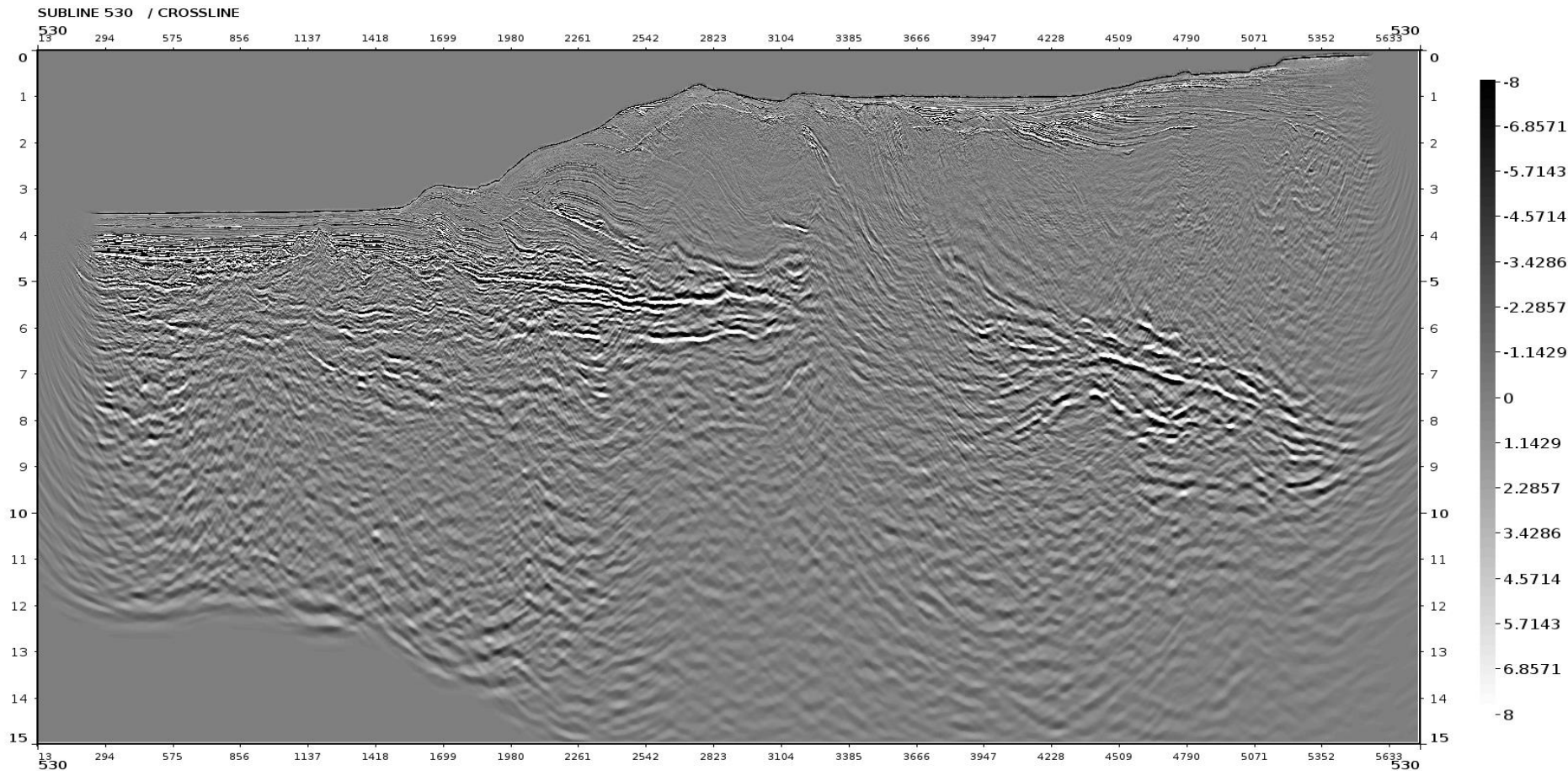



Subline 530: difference by TVF

31

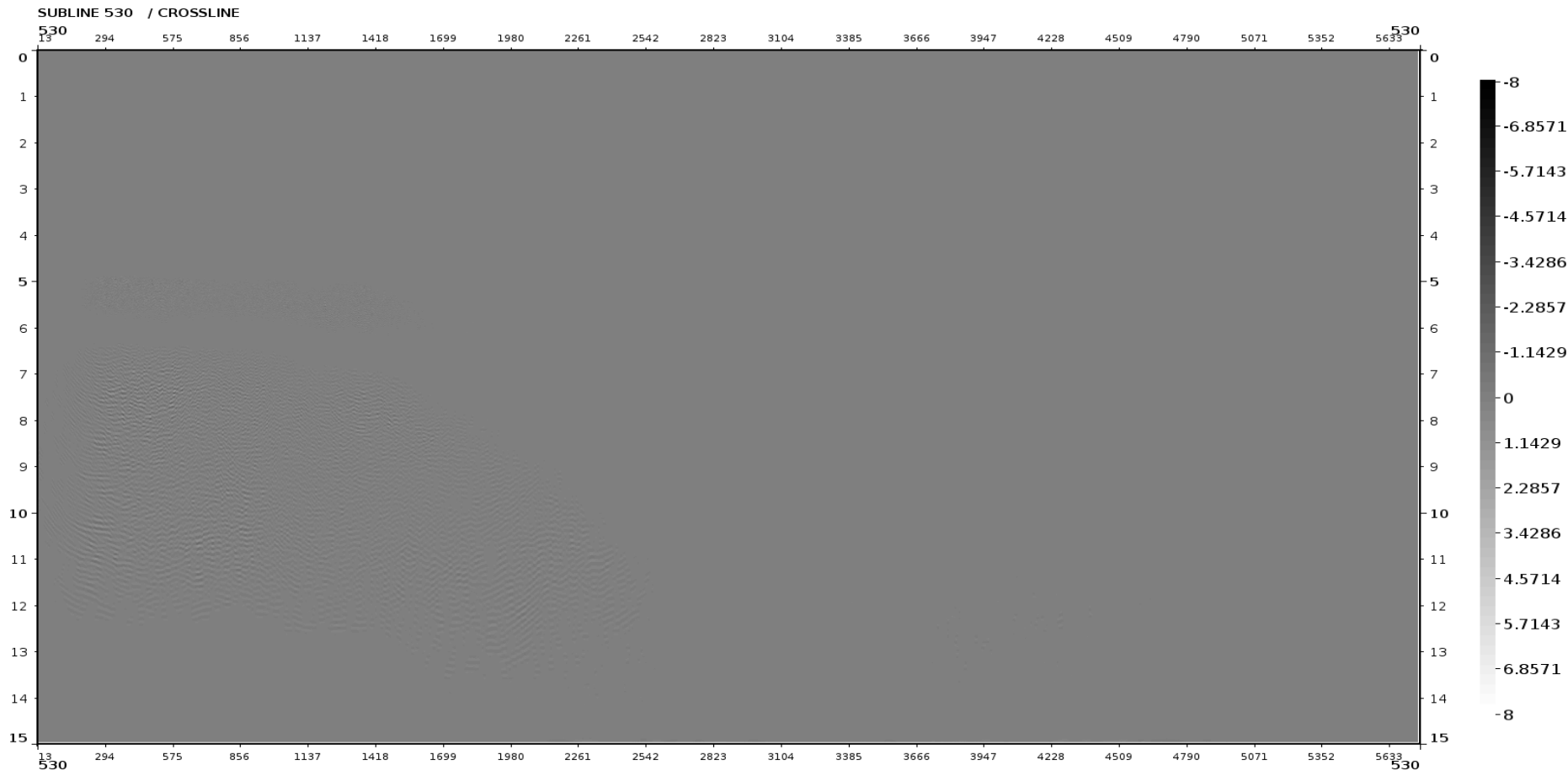

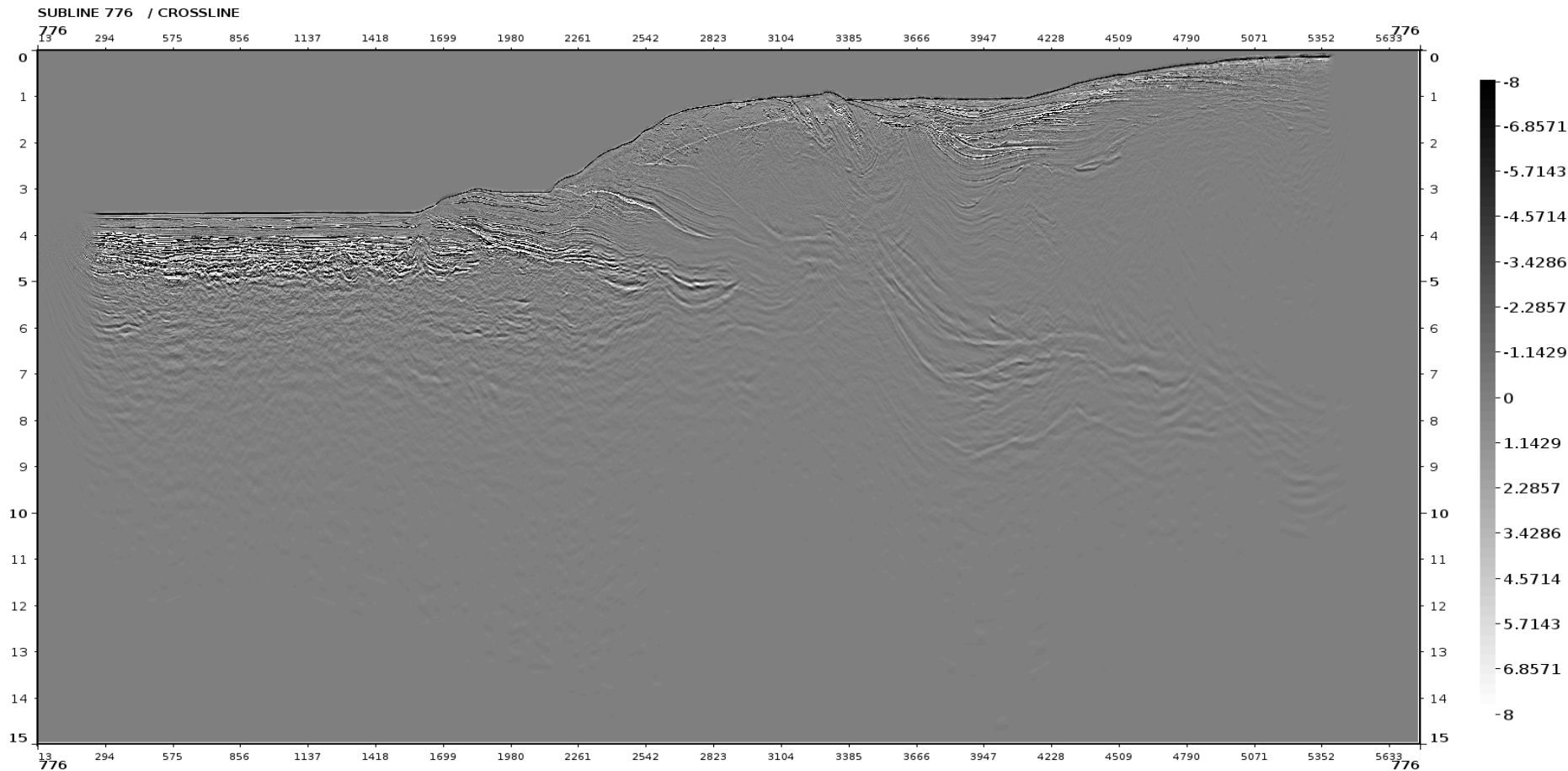



Subline 776: after TVS

33

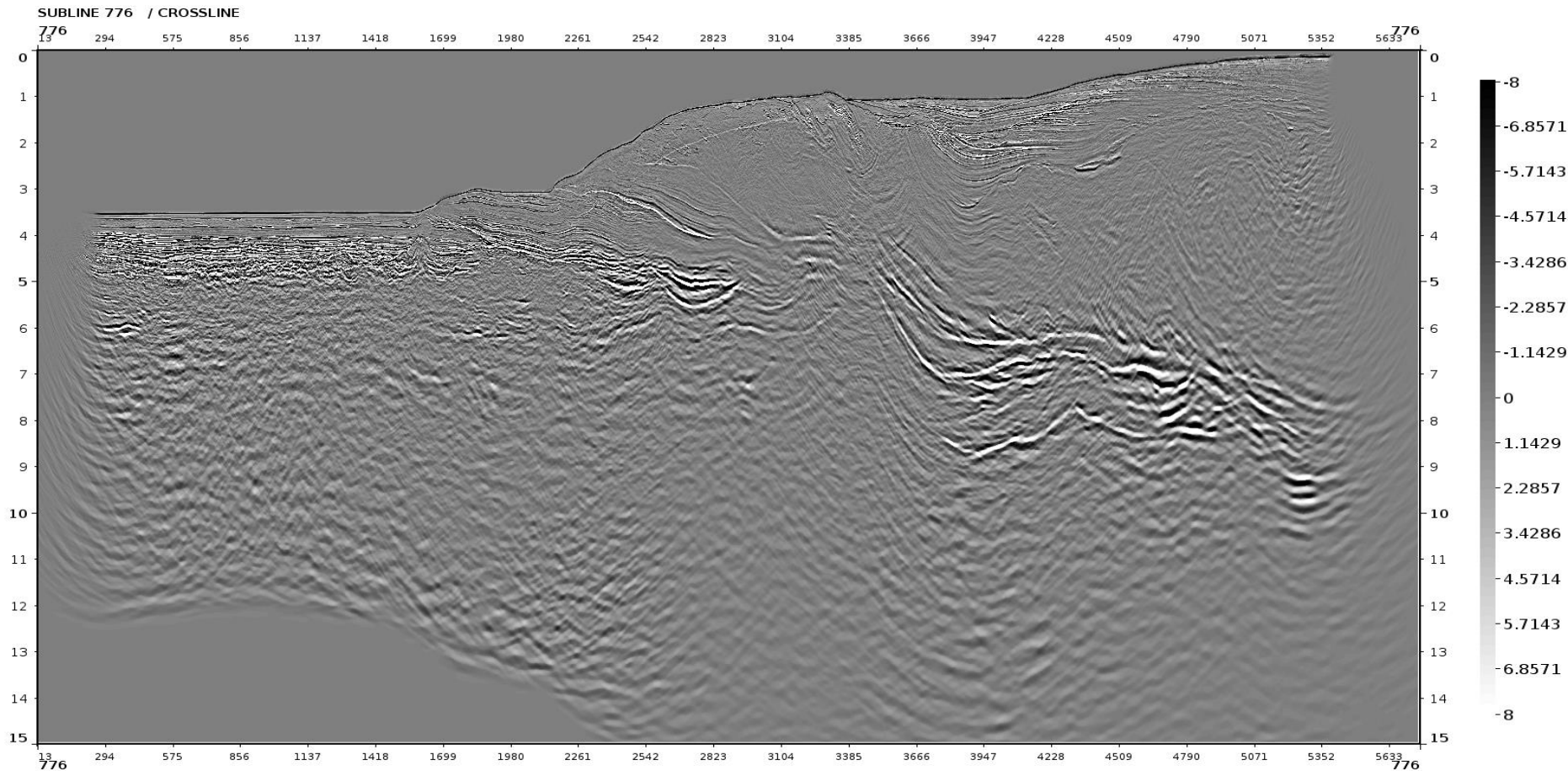

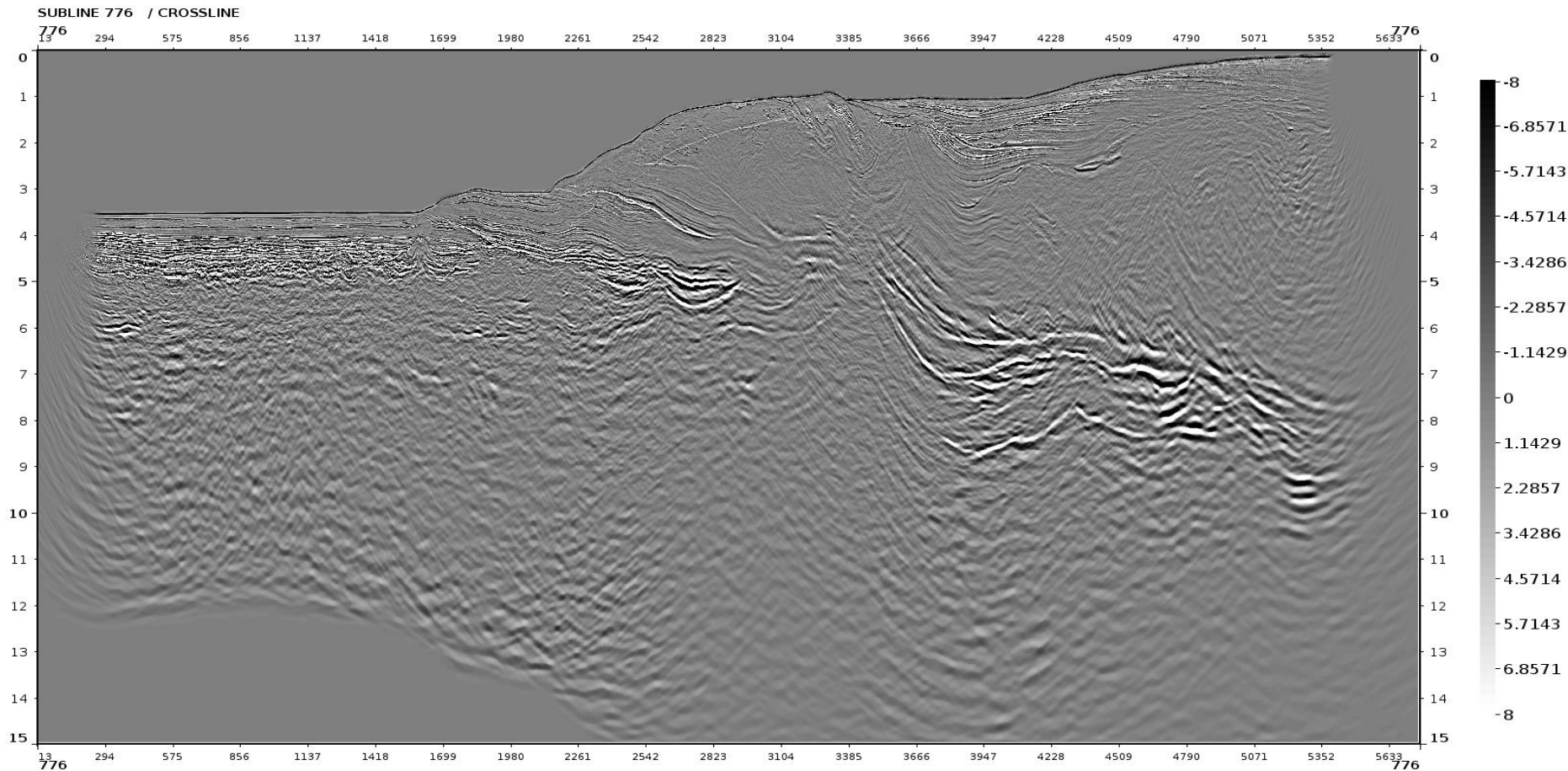



Subline 776: difference by TVF

35

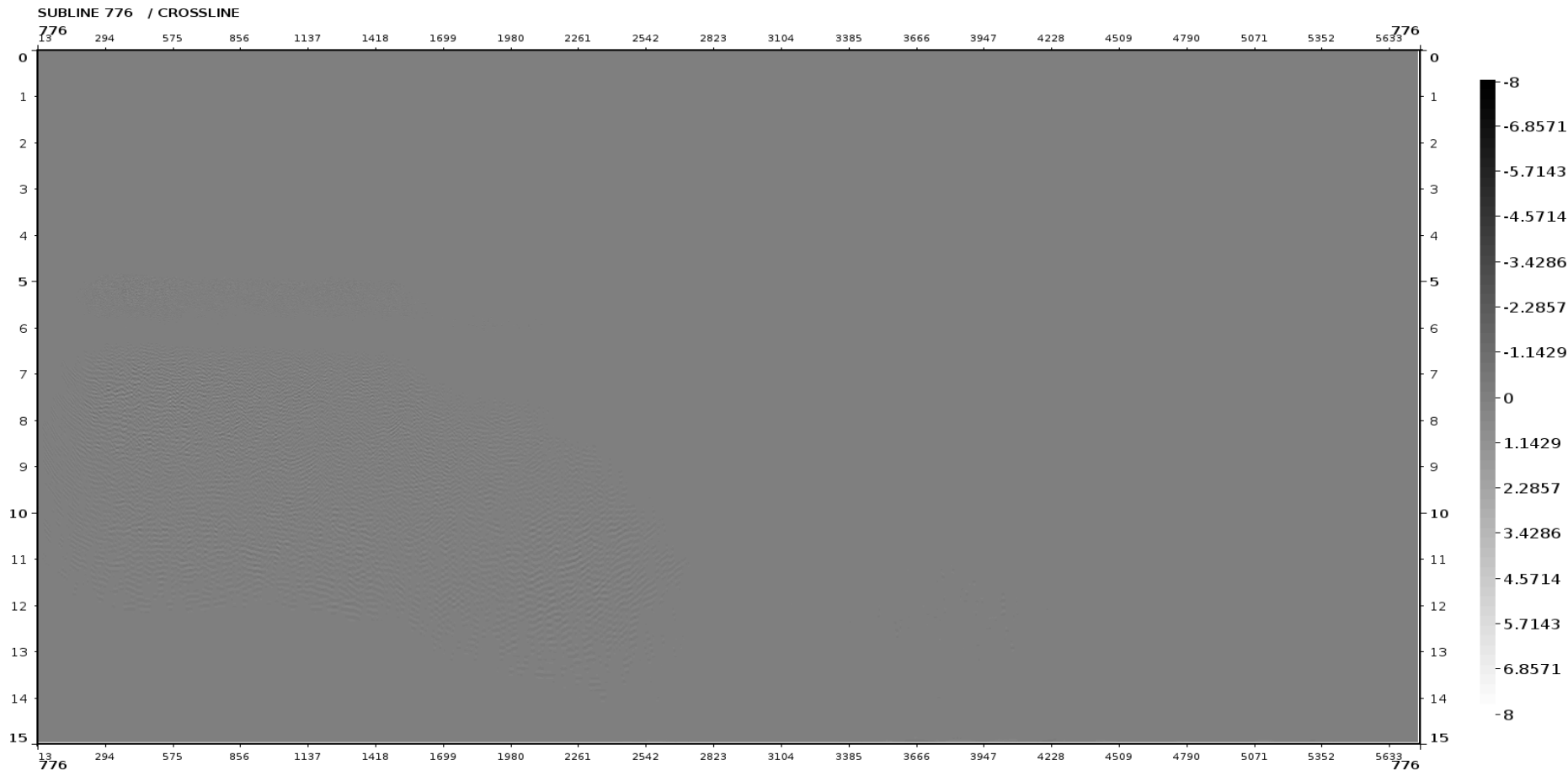



Crossline 1919 and 4199: input

36

CROSSLINE 1919 / SUBLINE

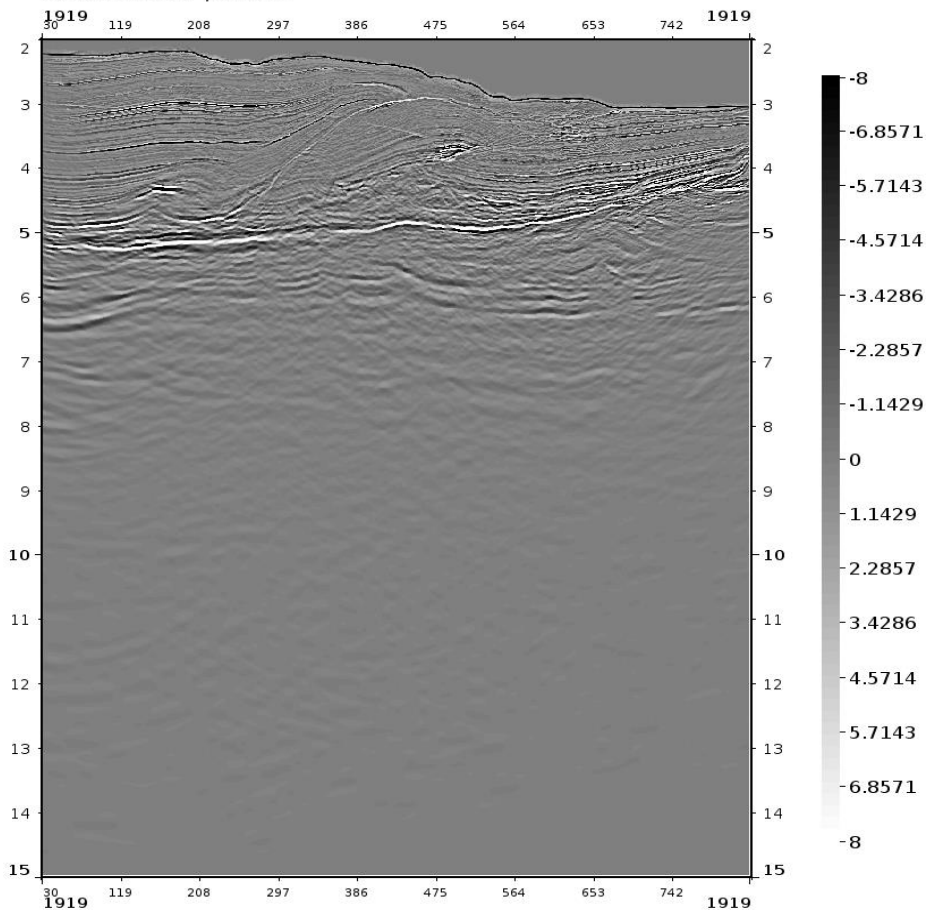

CROSSLINE 4199 / SUBLINE

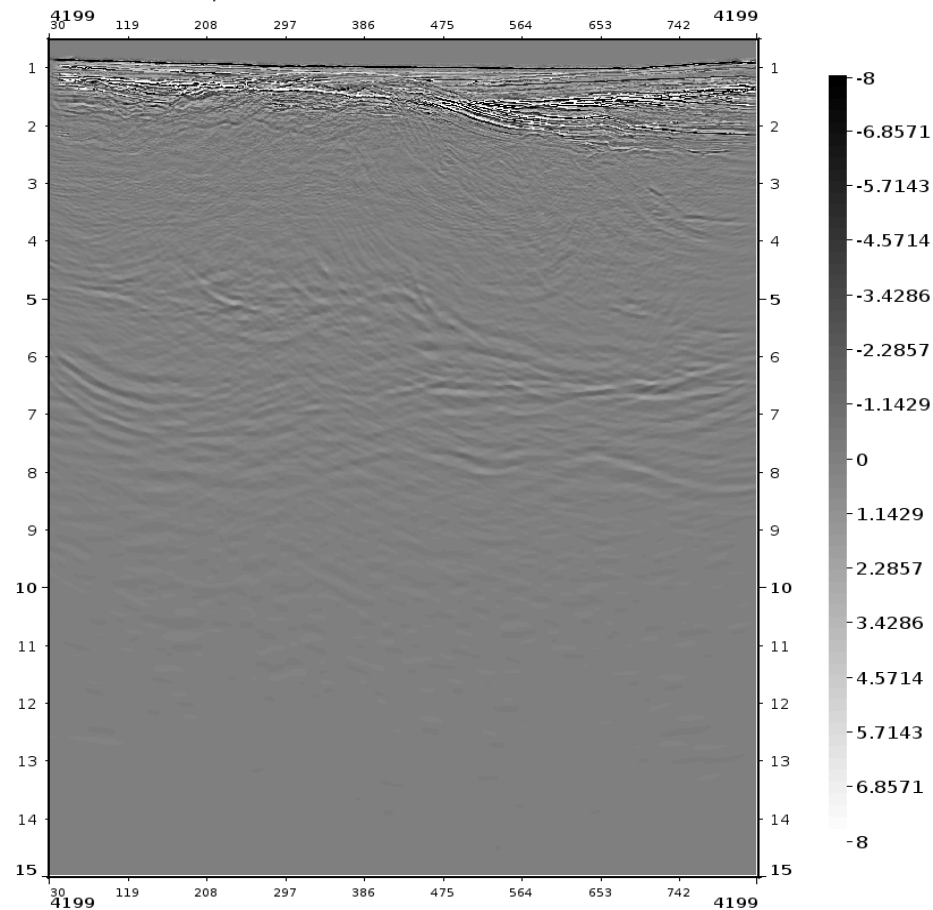

Crossline 1919 and 4199: after TVS

37

CROSSLINE 1919 / SUBLINE

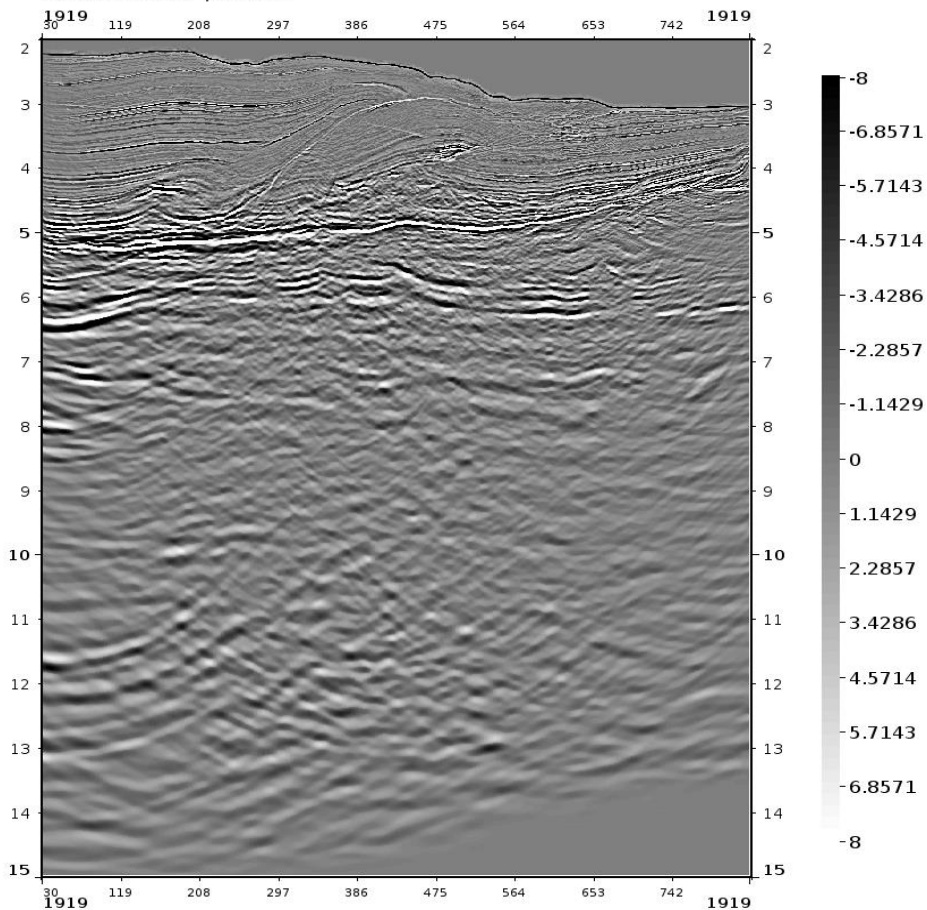

CROSSLINE 4199 / SUBLINE

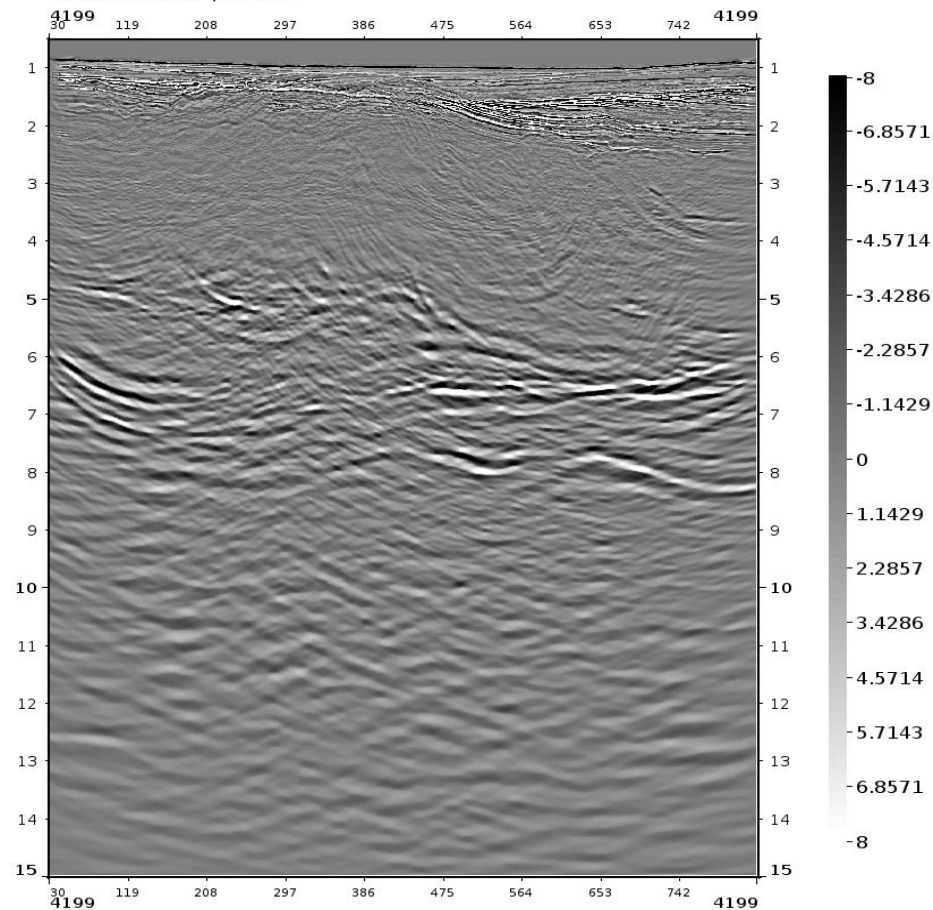

Crossline 1919 and 4199: after TVF

38

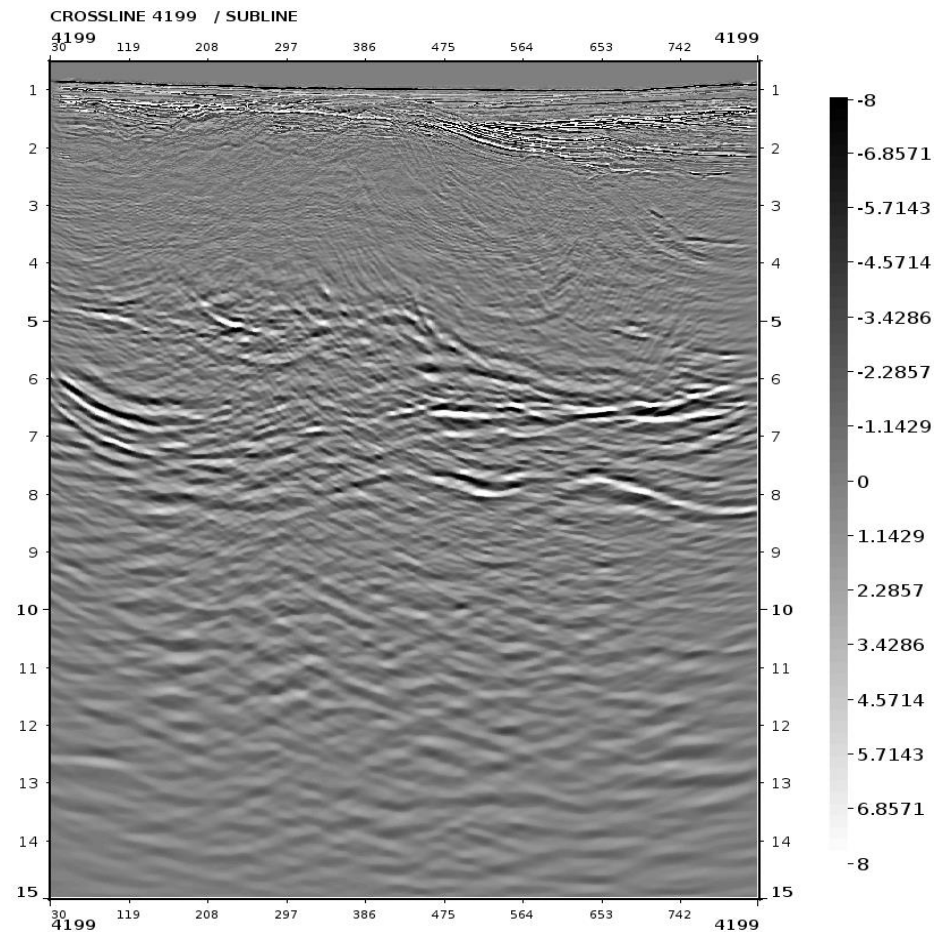
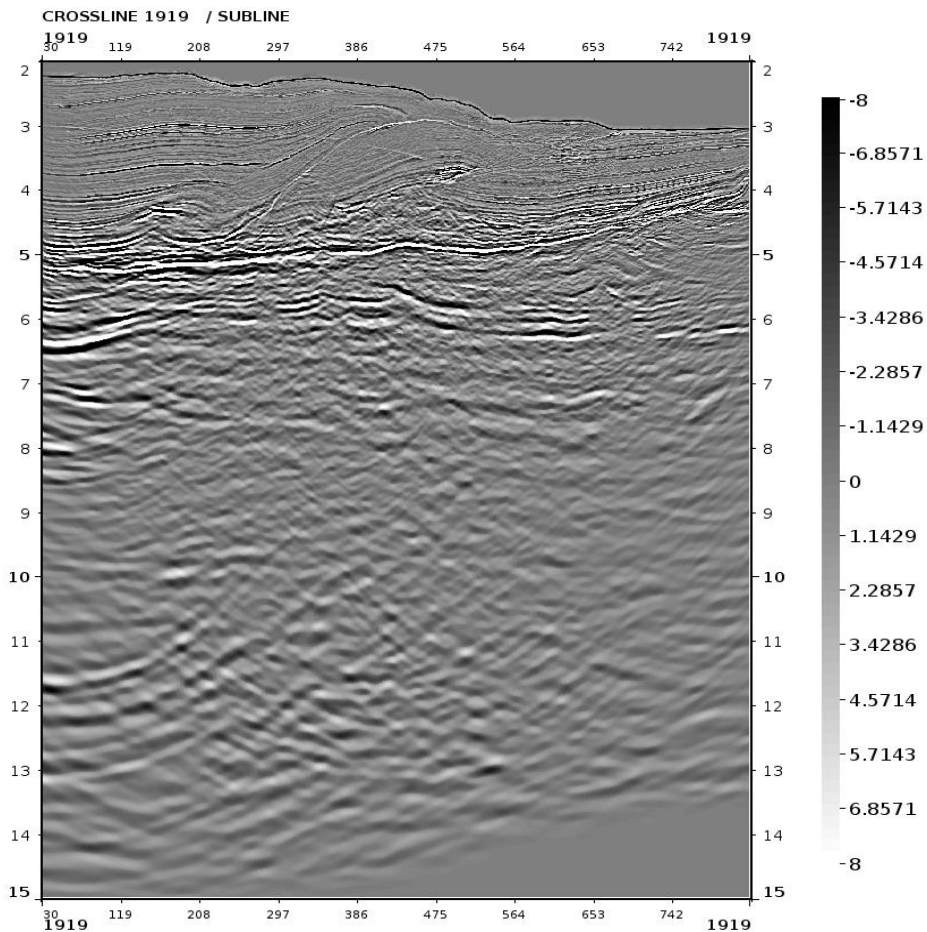



Crossline 1919 and 4199: difference by TVF

39

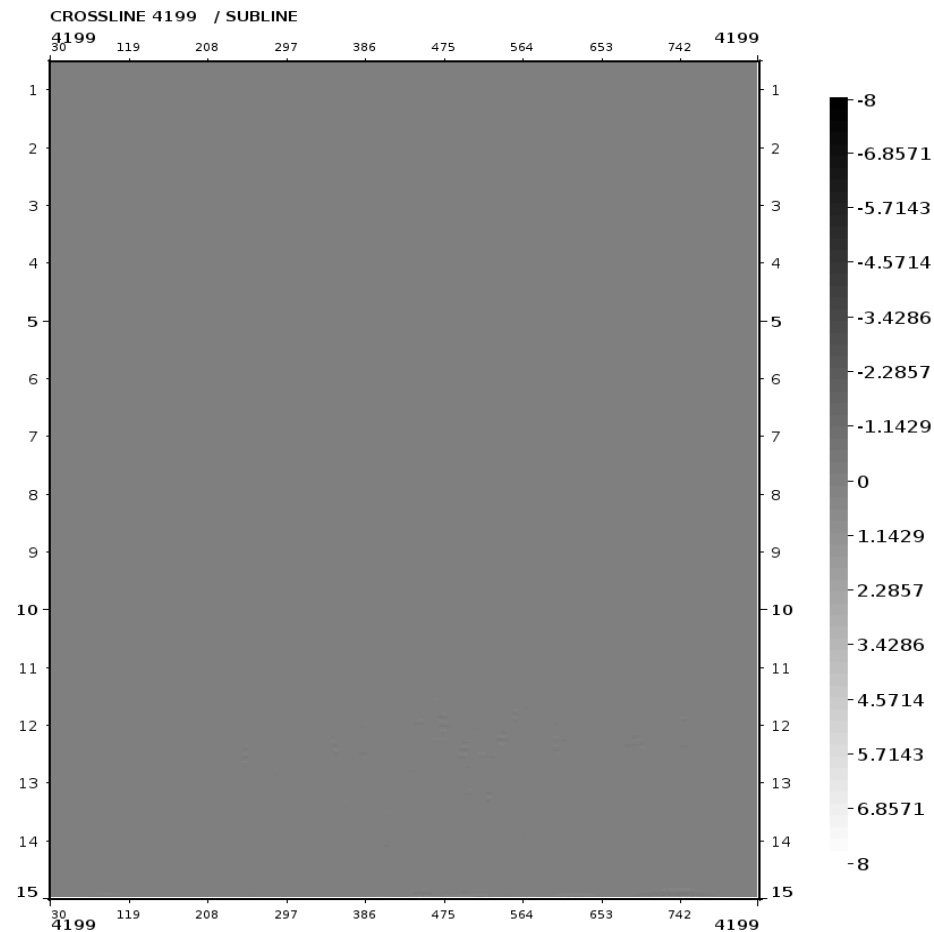
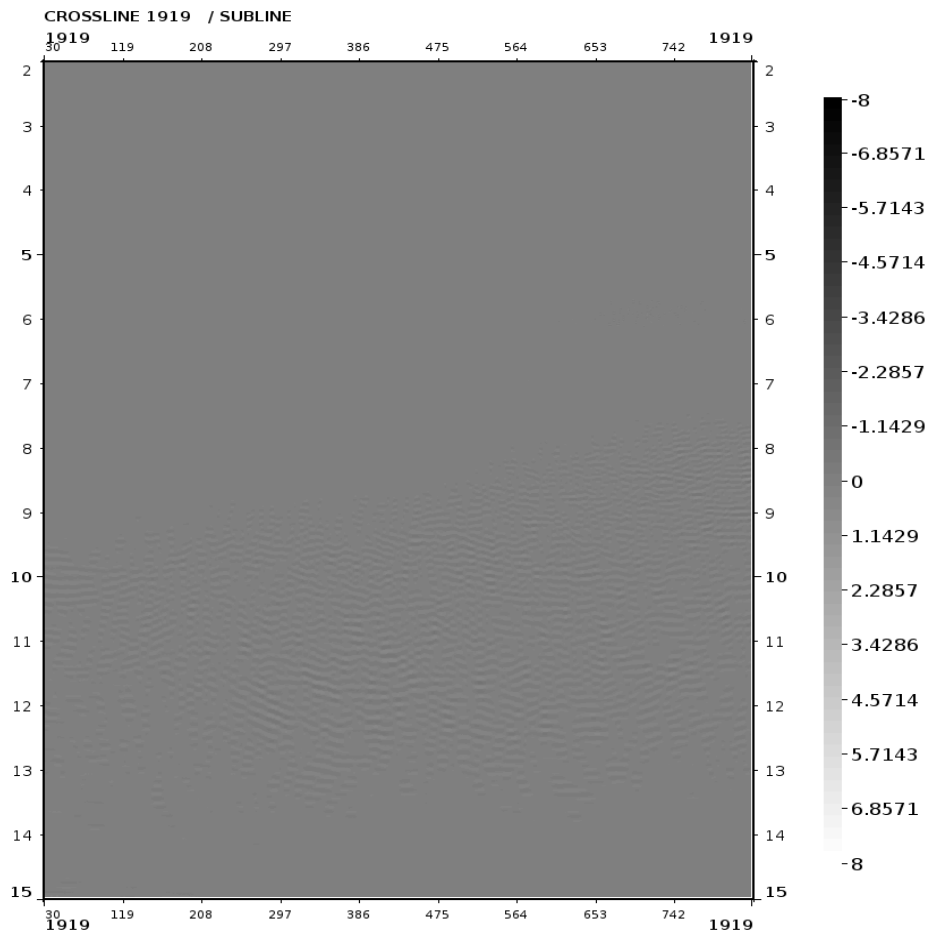

Middle Stack

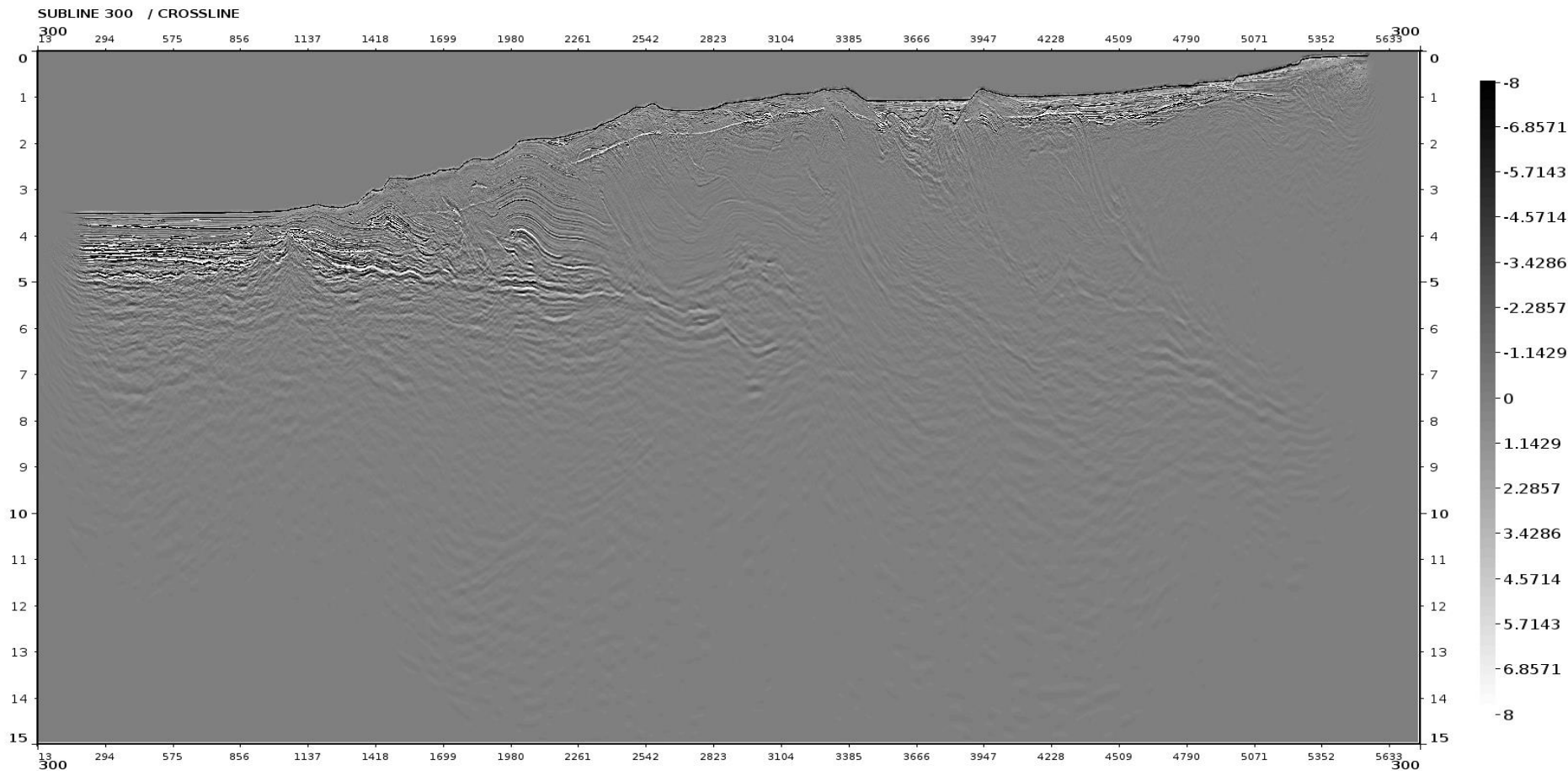

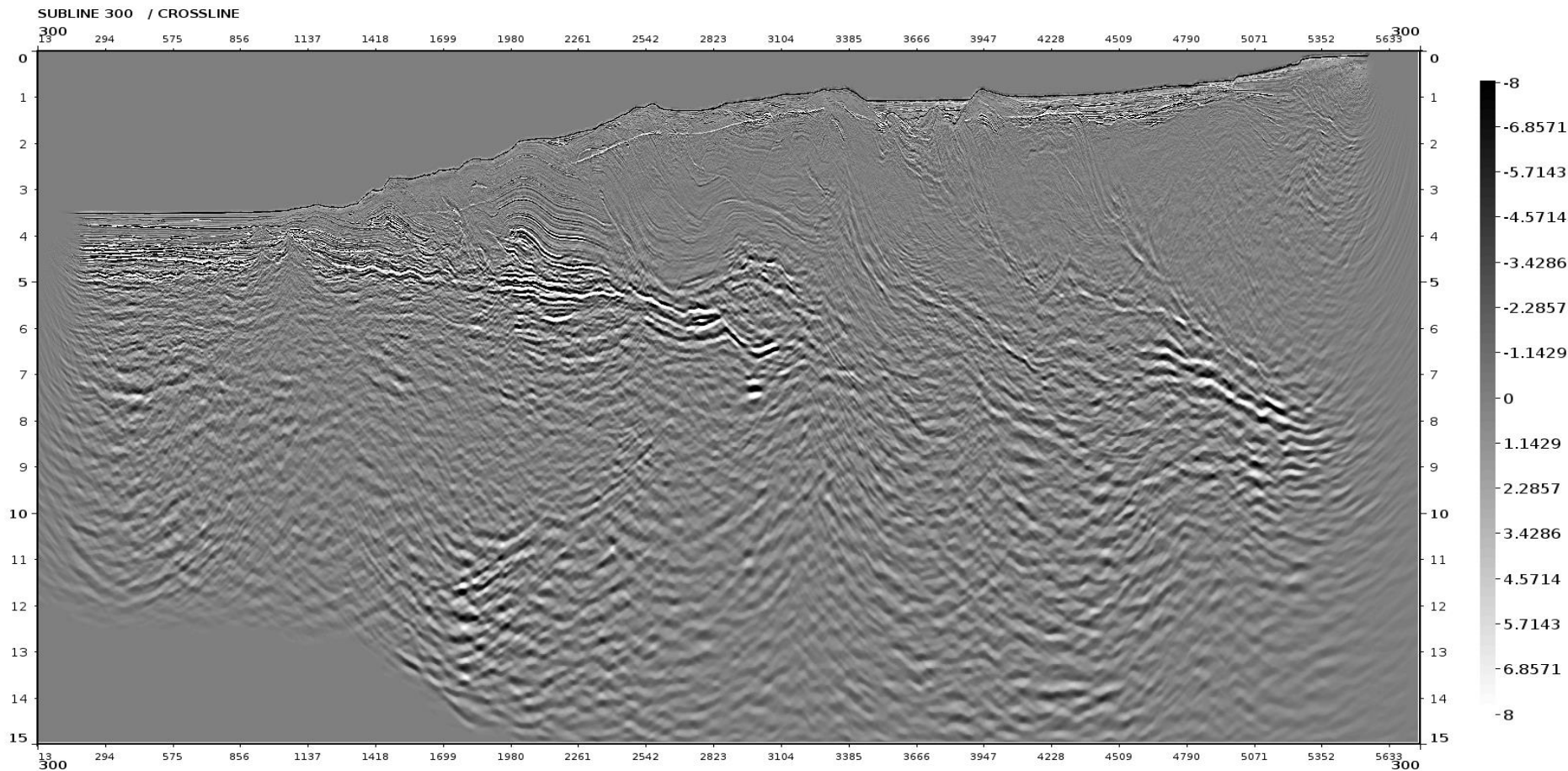

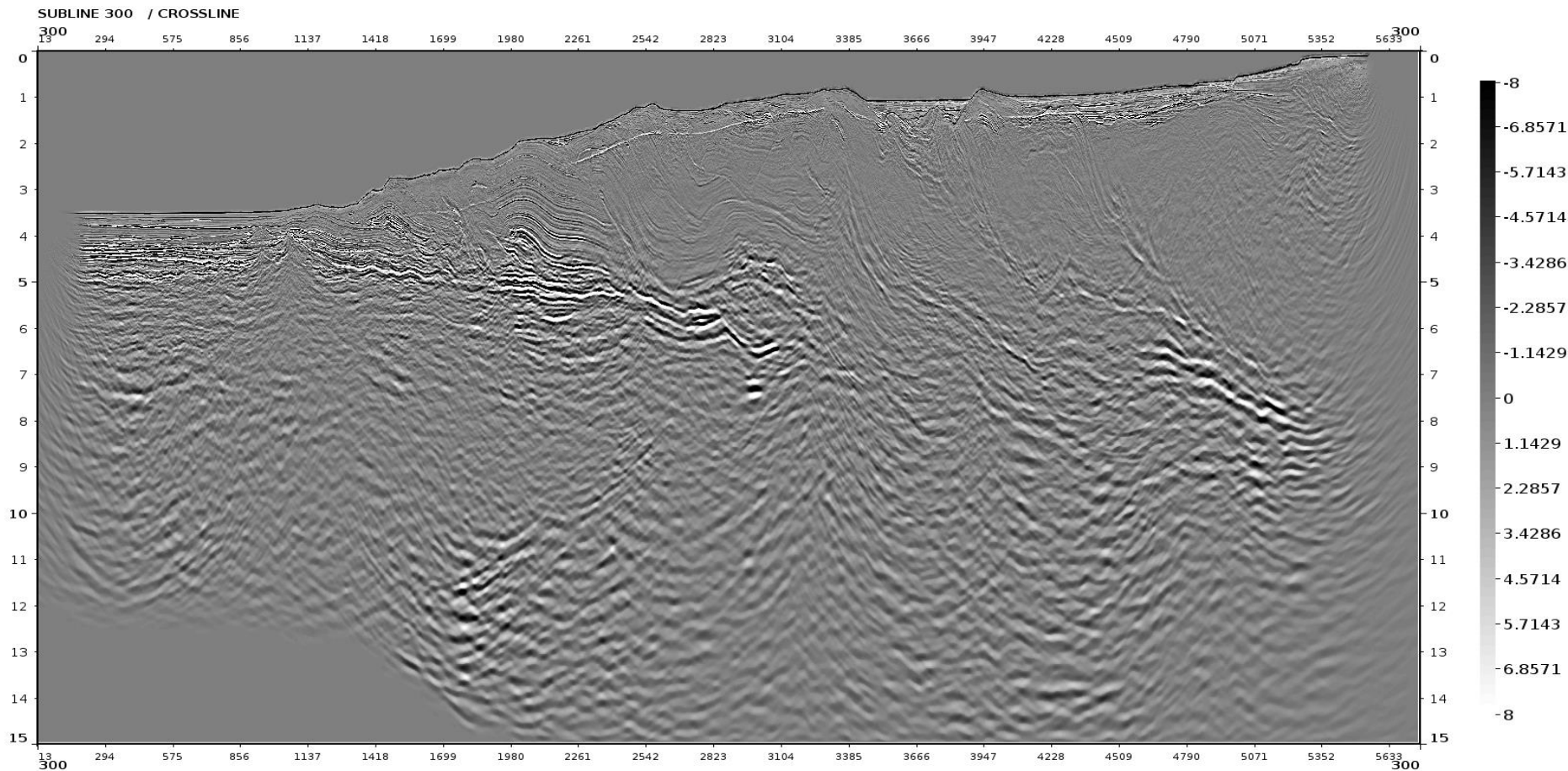



Subline 300: difference by TVF

44

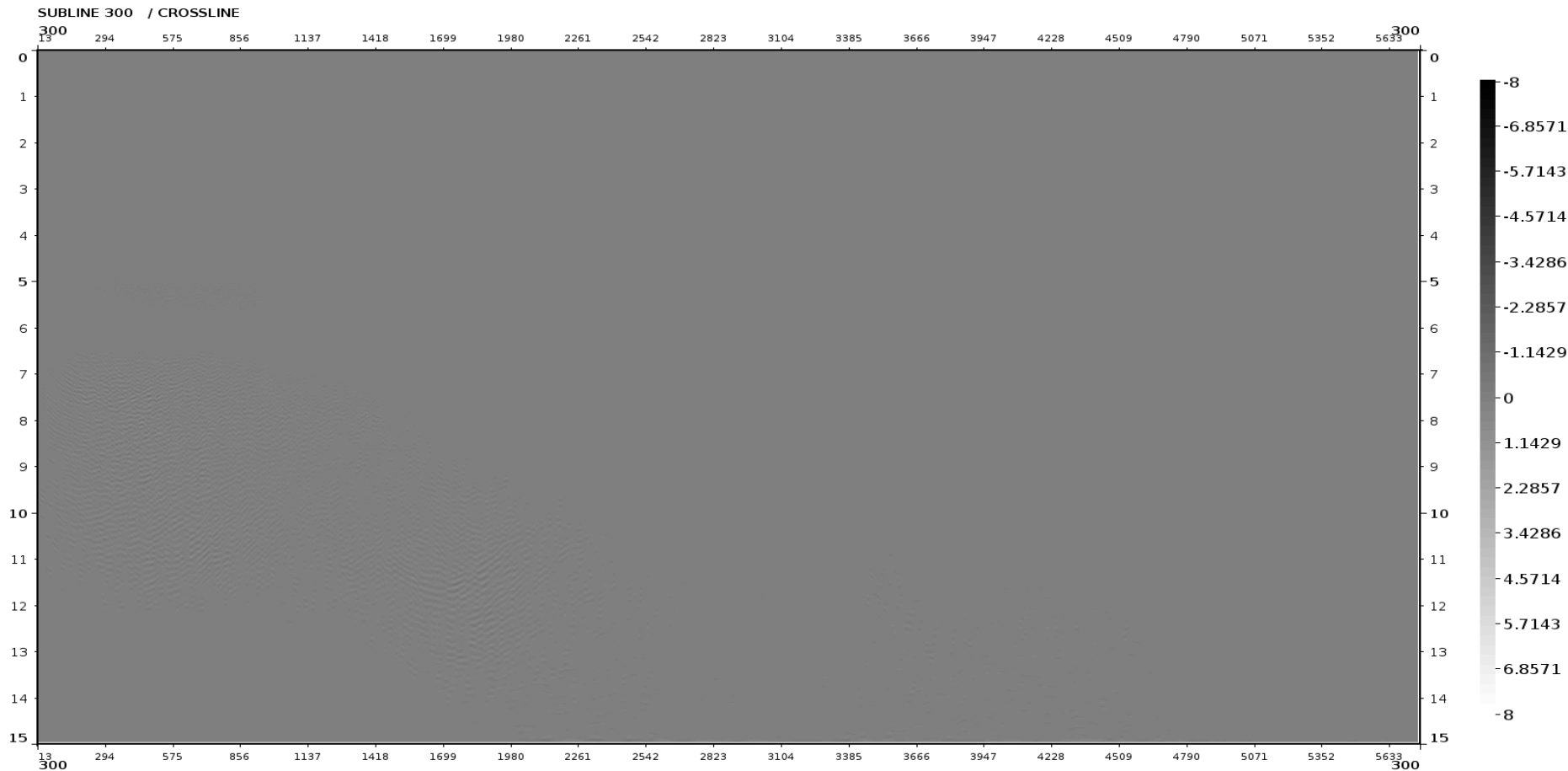

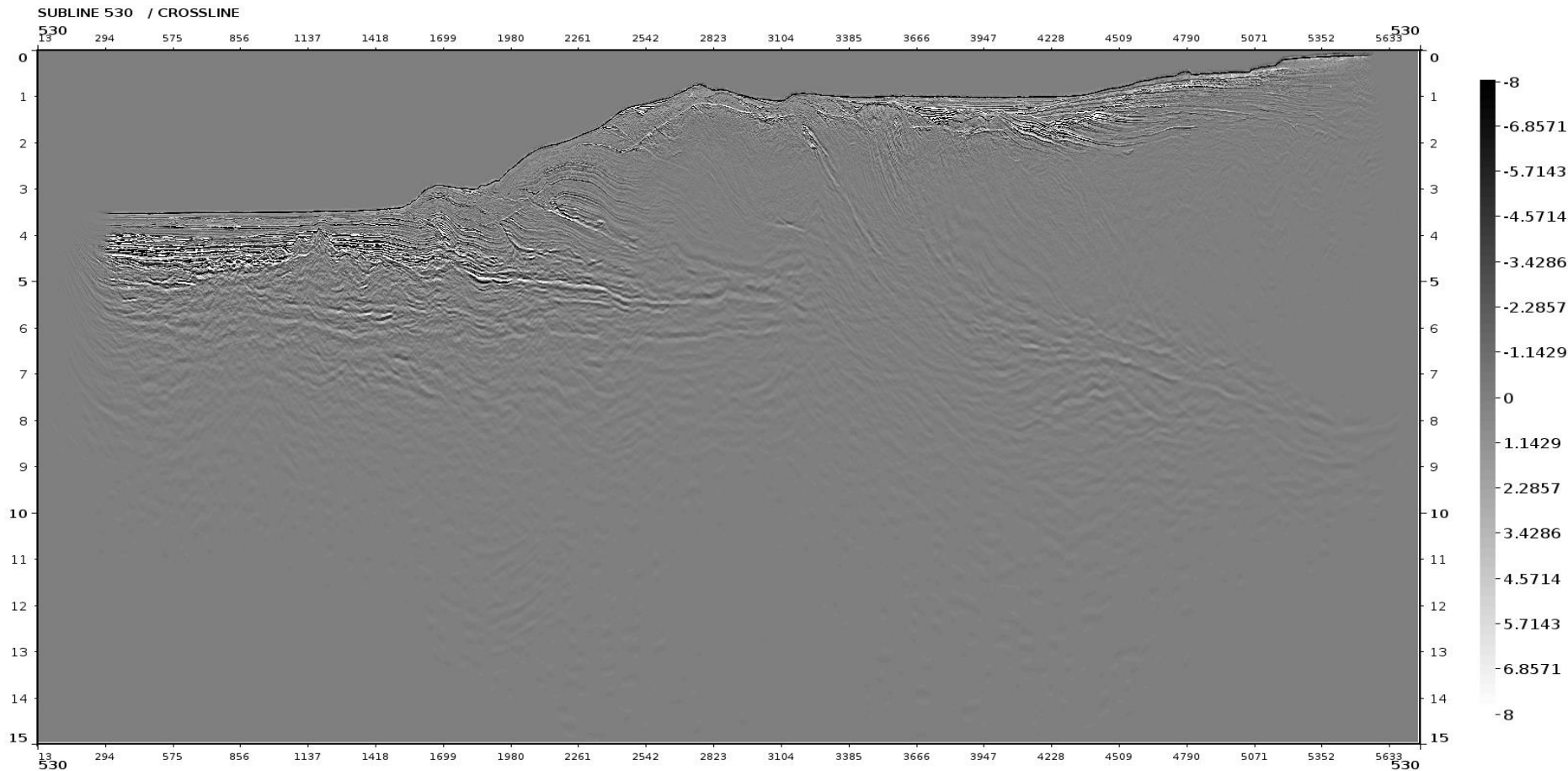



Subline 530: after TVS

46

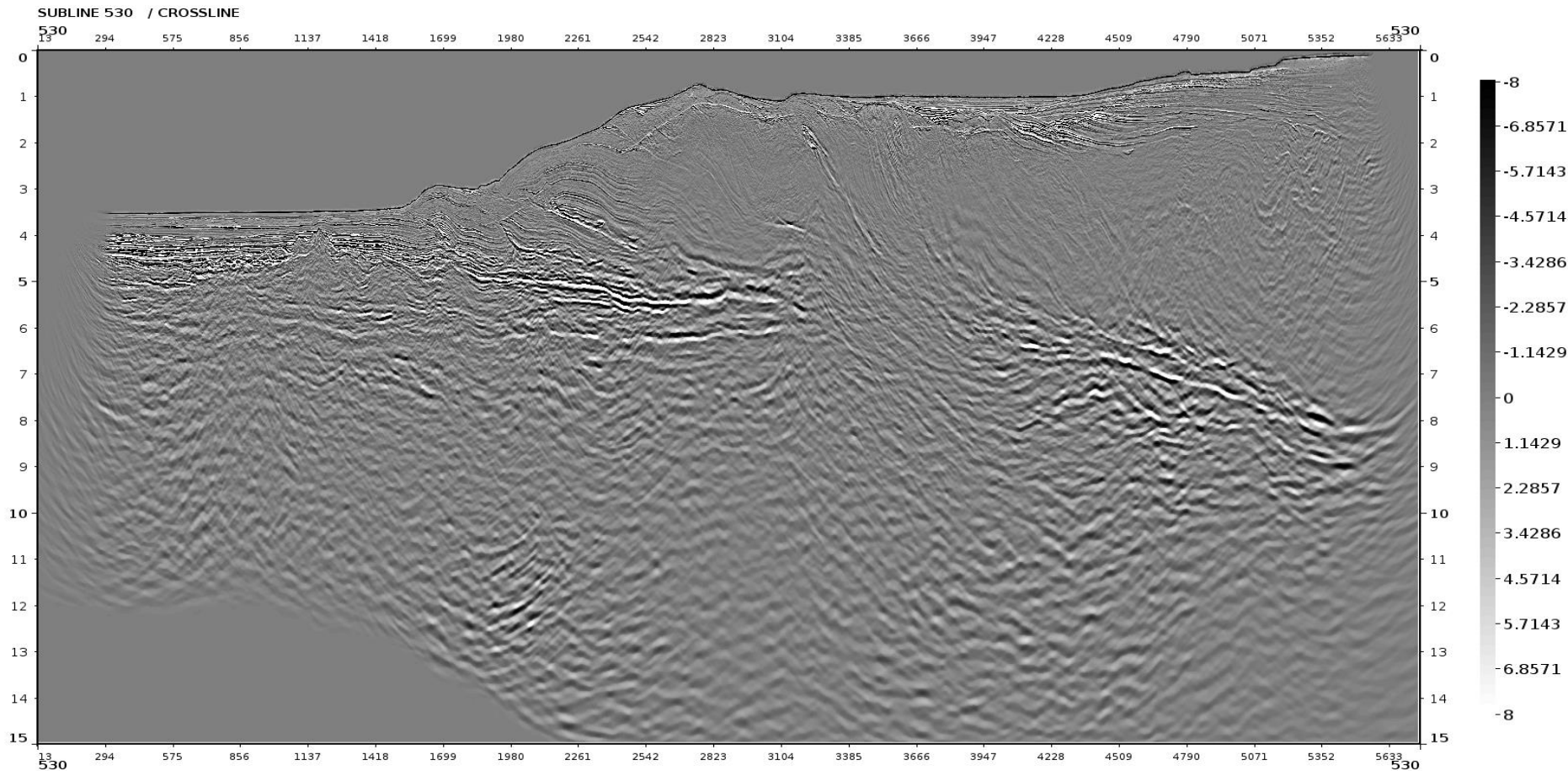



Subline 530: after TVF

47

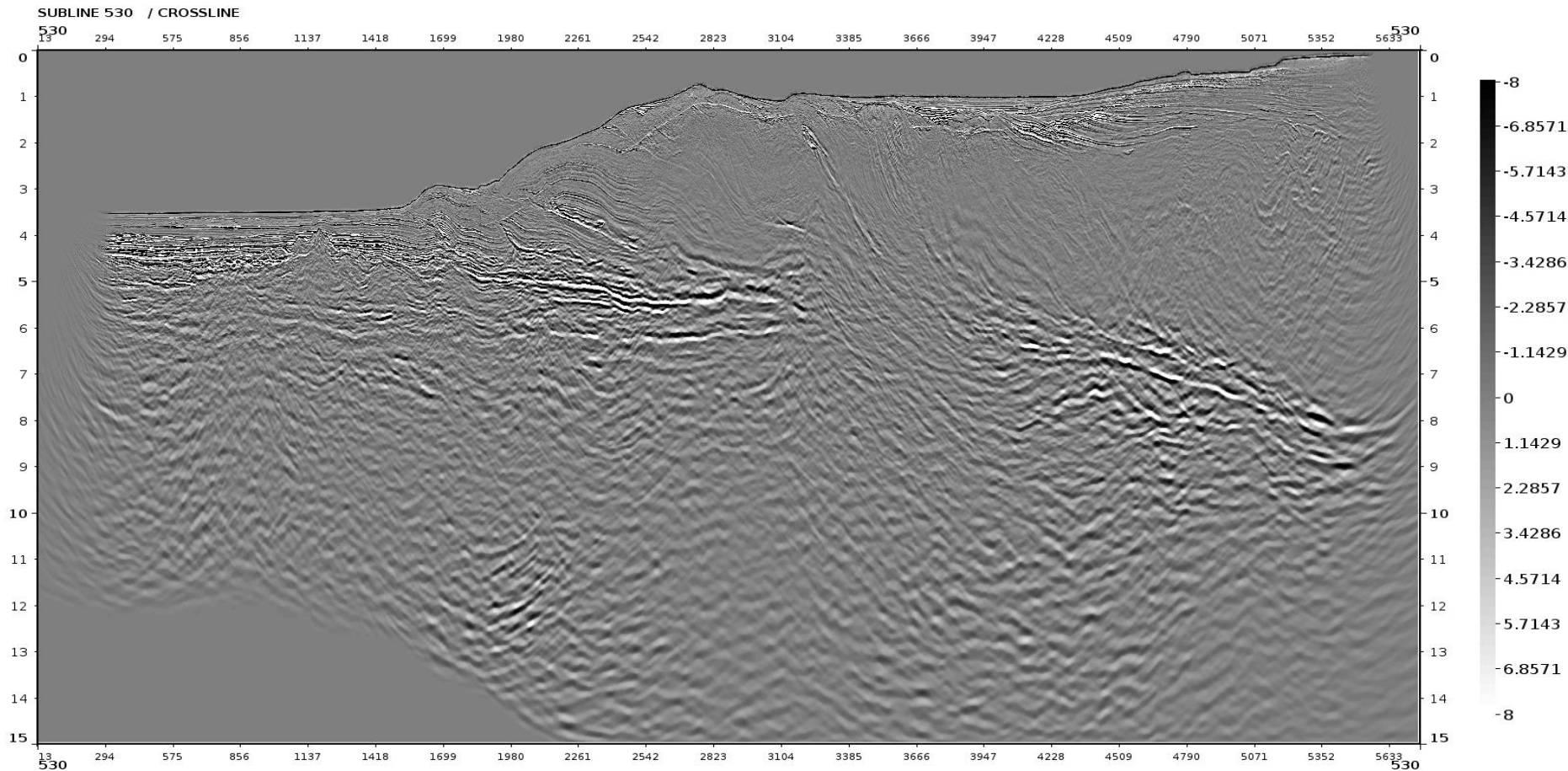



Subline 530: difference by TVF

48

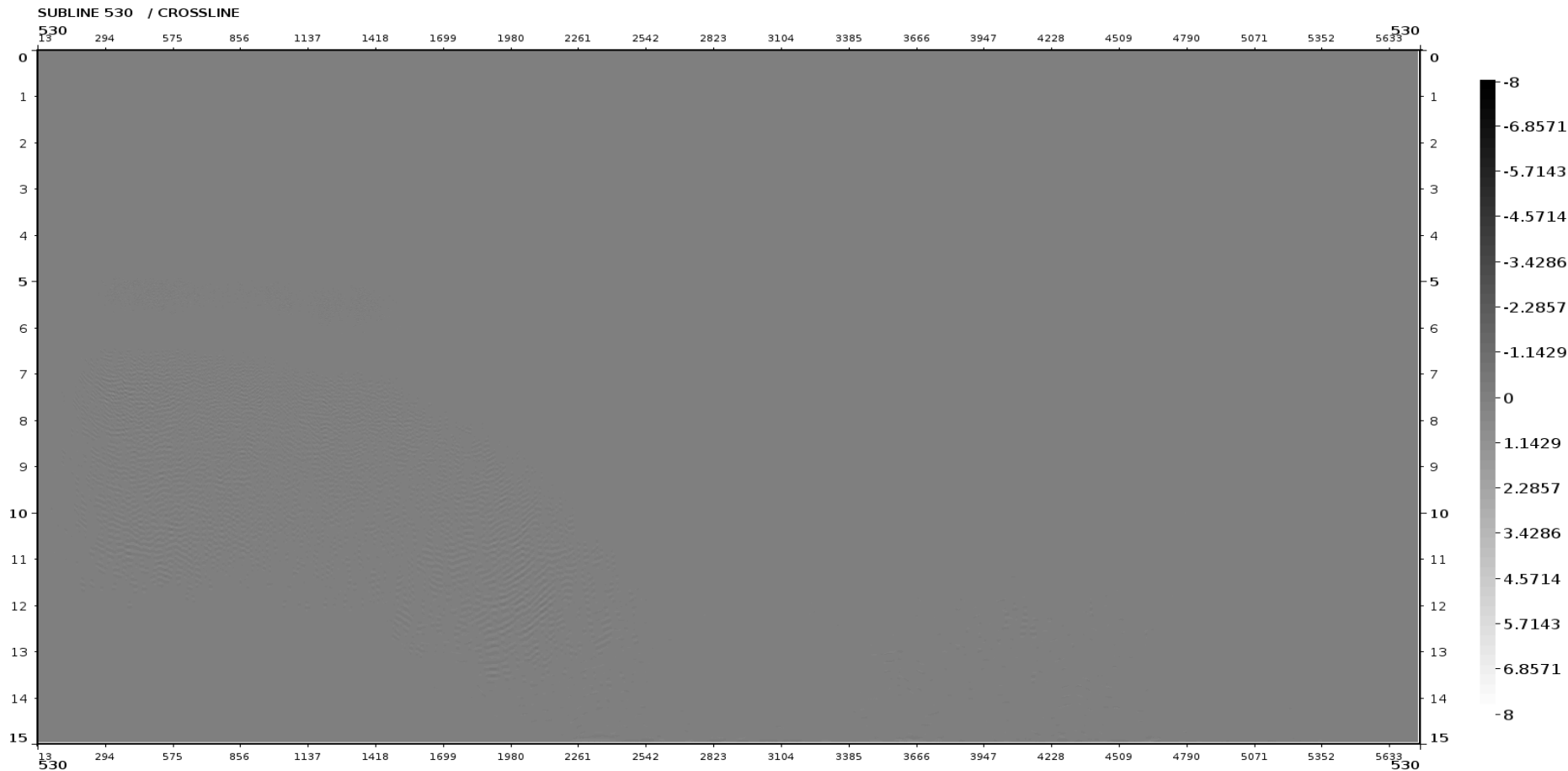

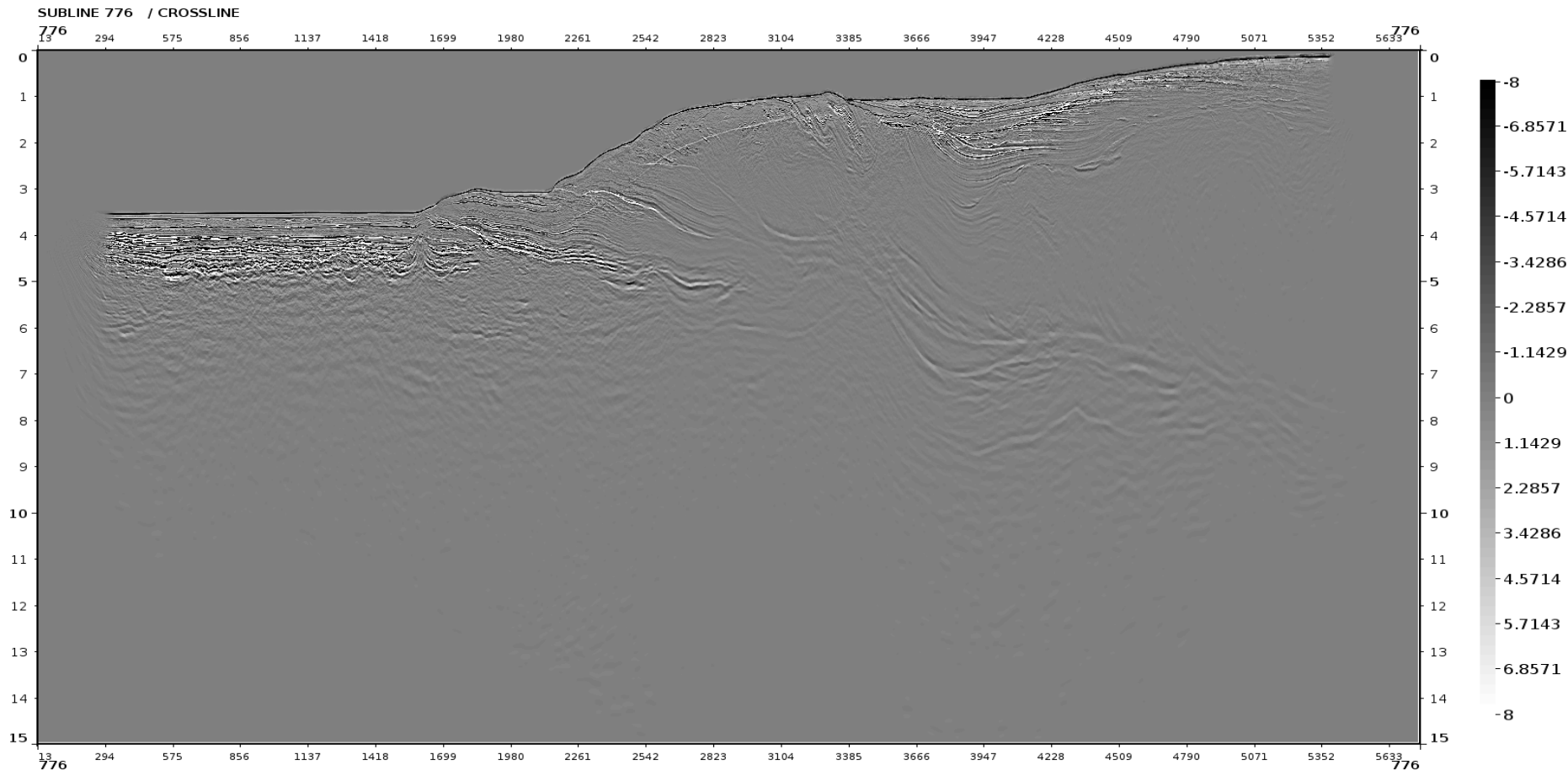



Subline 776: after TVS

50

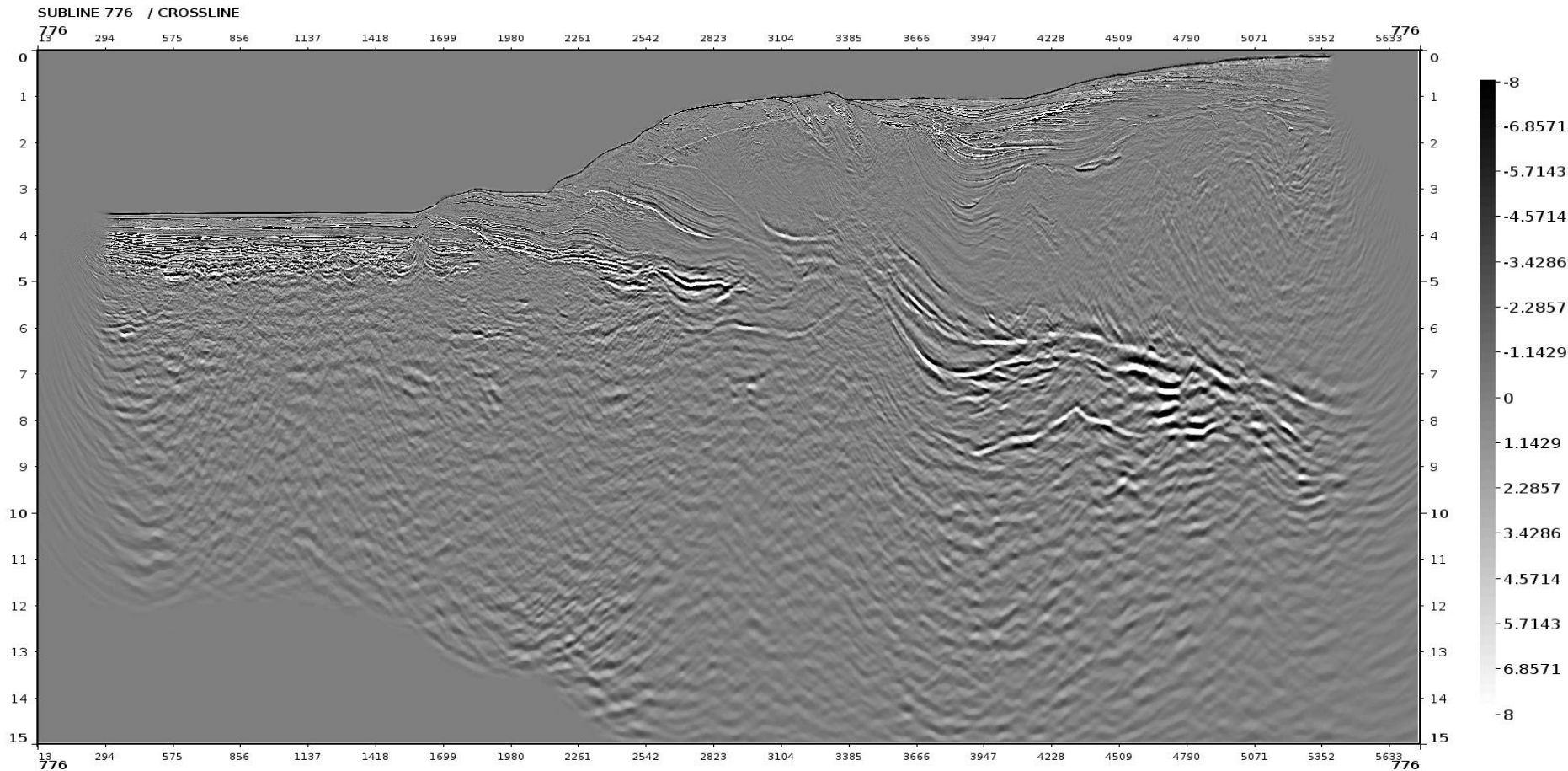



Subline 776: after TVF

51

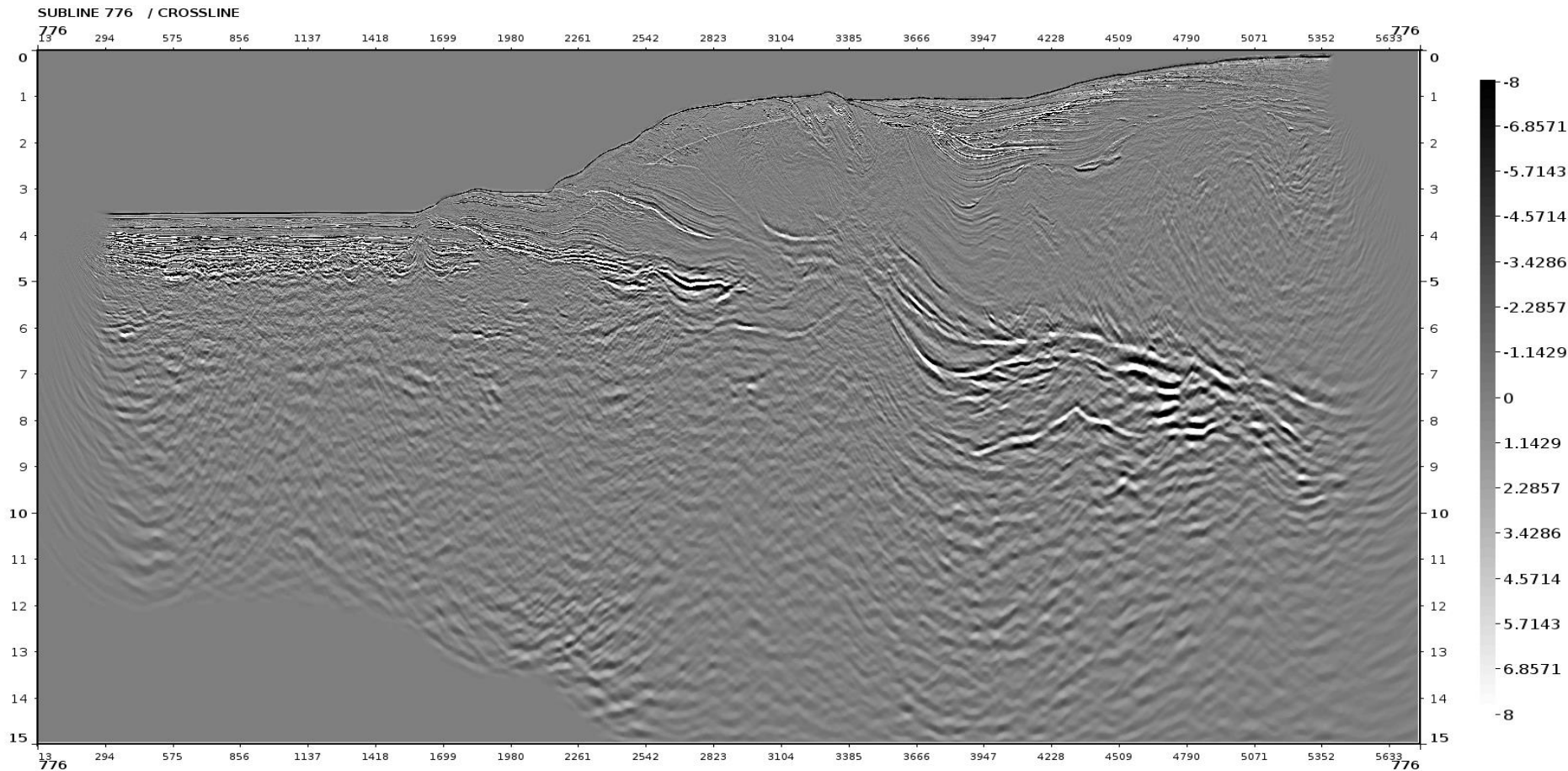



Subline 776: difference by TVF

52

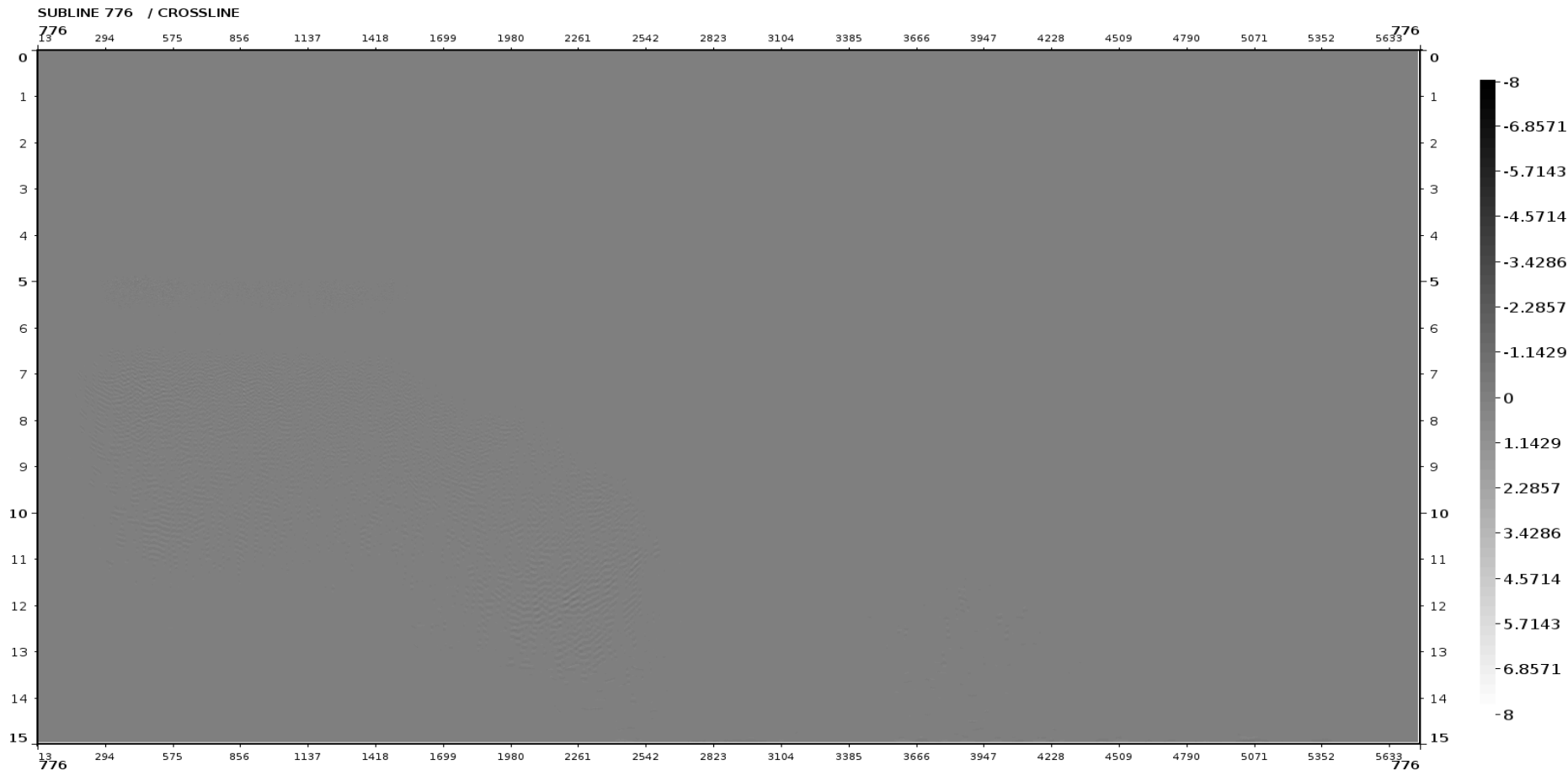



Crossline 1919 and 4199: input

53

CROSSLINE 1919 / SUBLINE

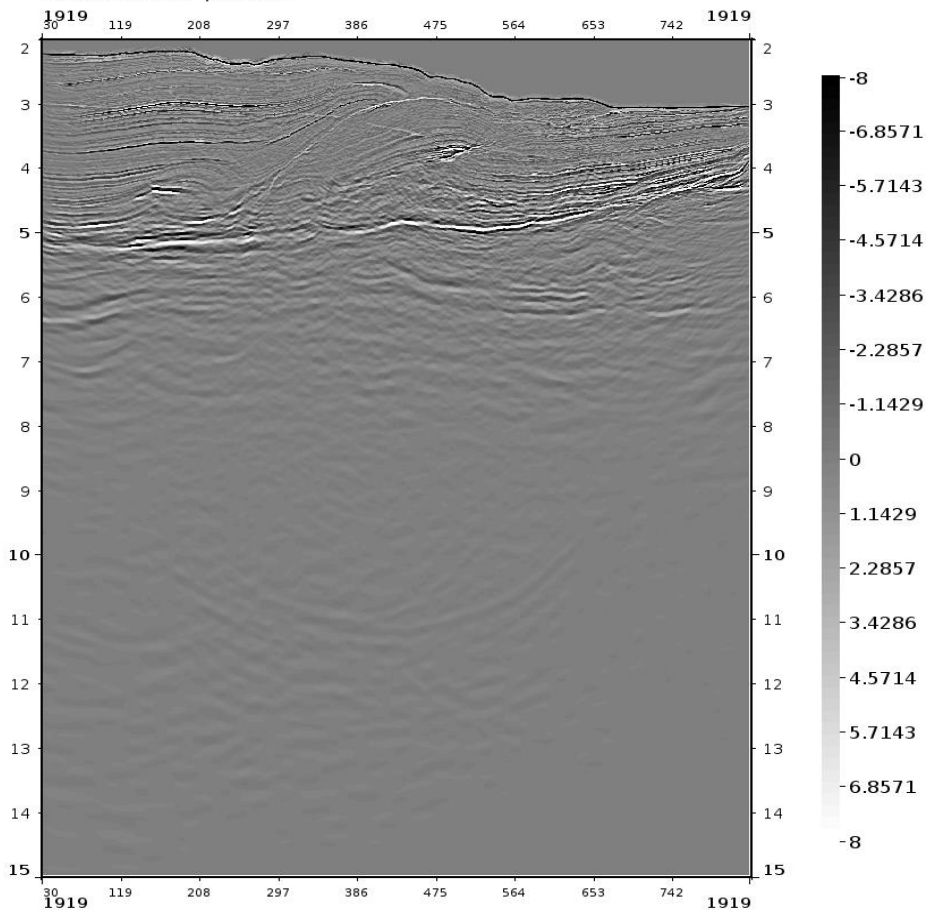

CROSSLINE 4199 / SUBLINE

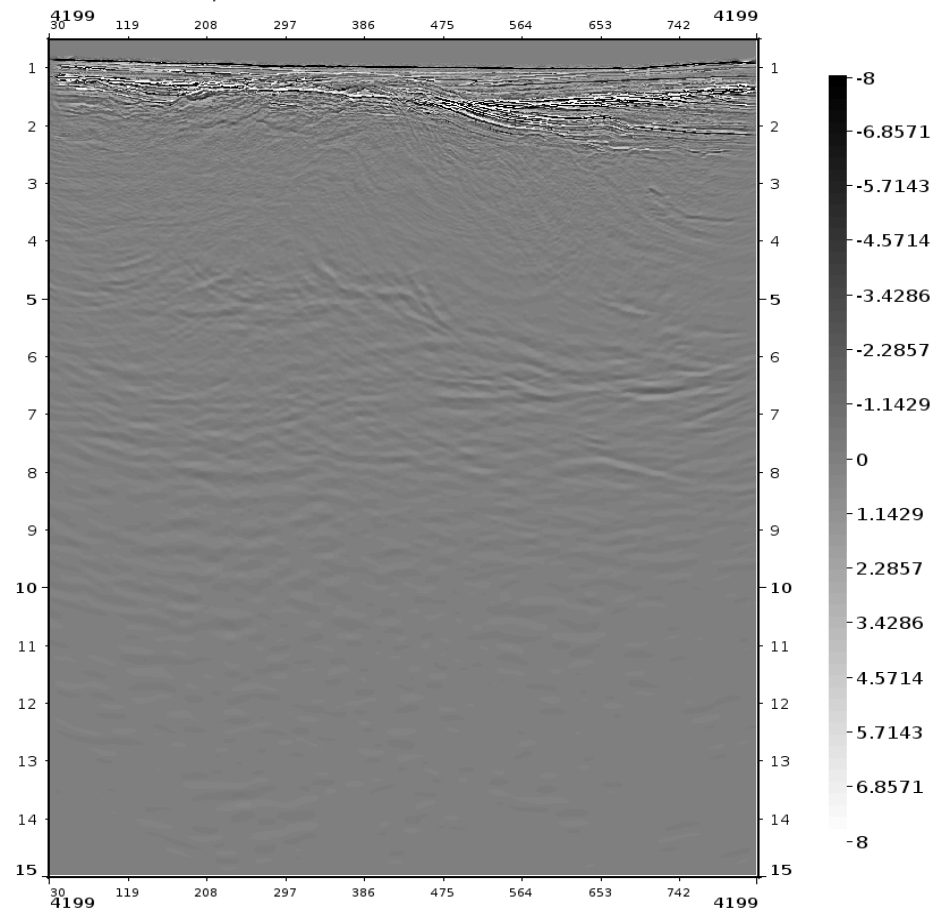

Crossline 1919 and 4199: after TVS

54

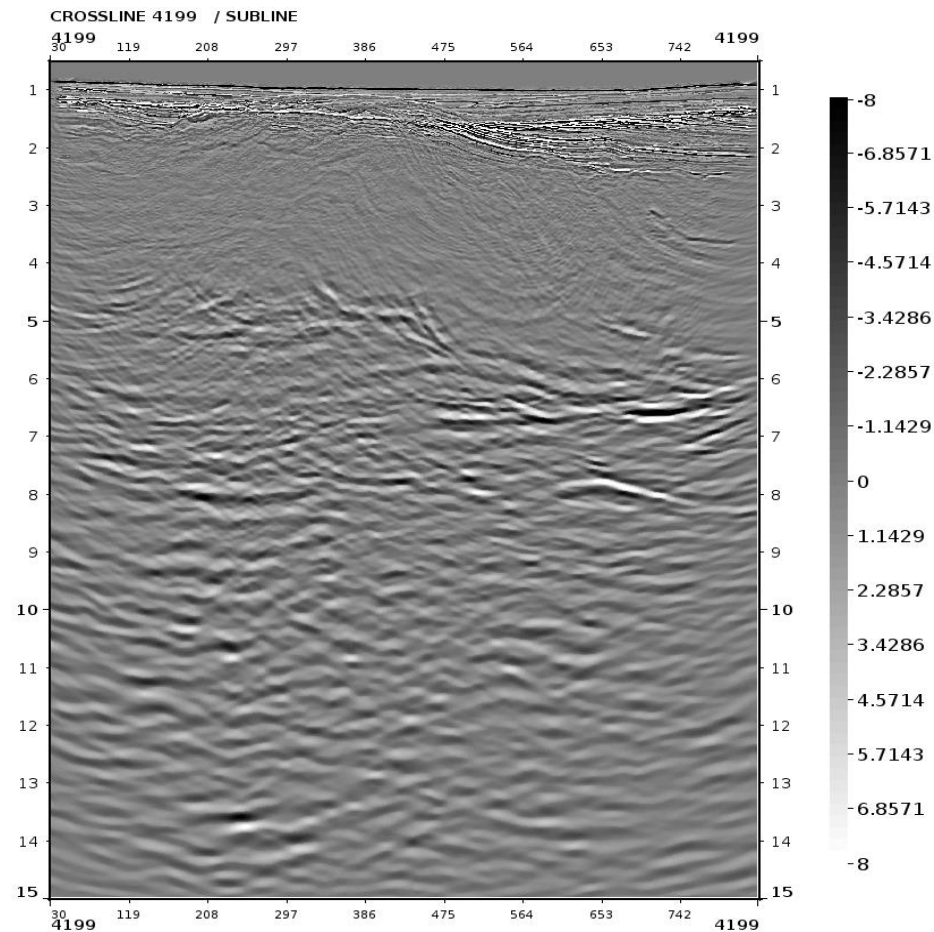
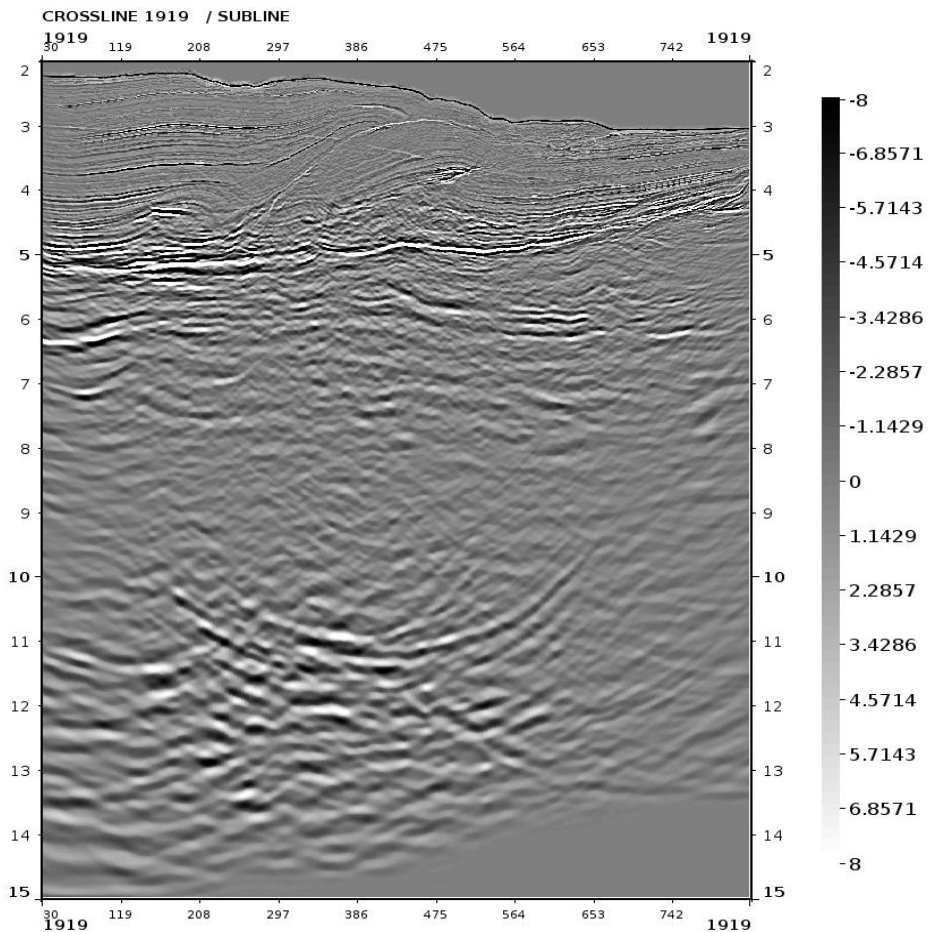

Crossline 1919 and 4199: after TVF

55

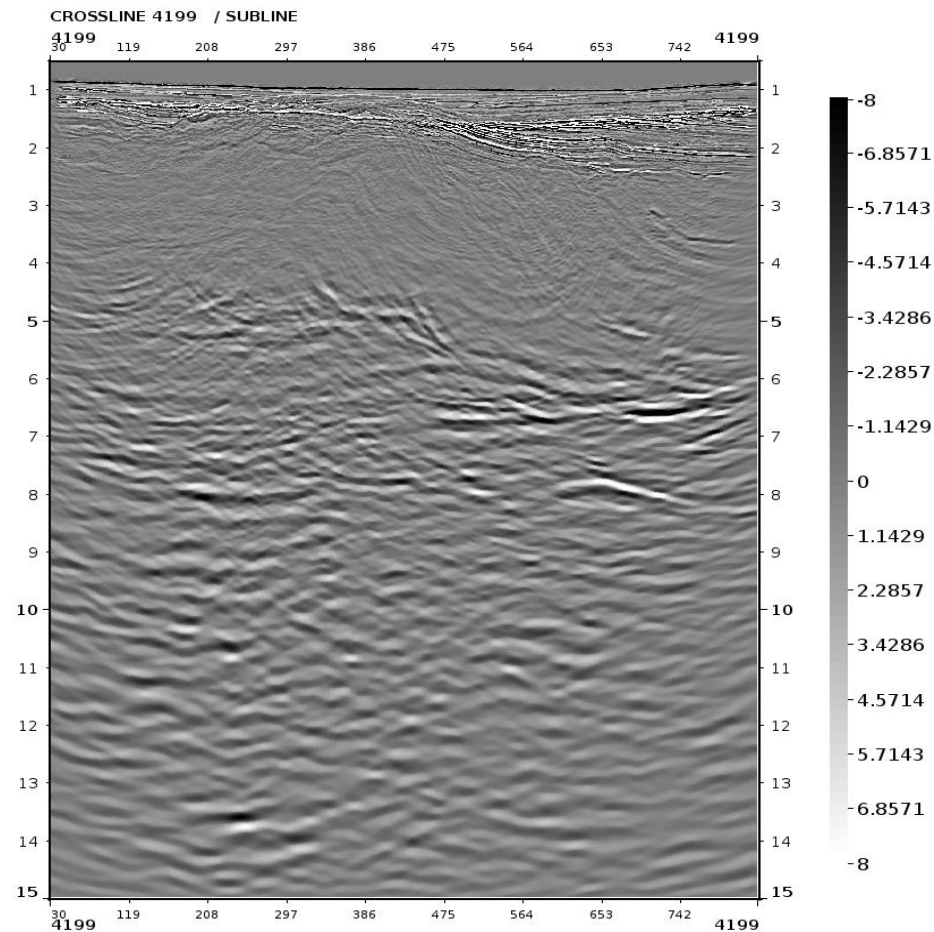
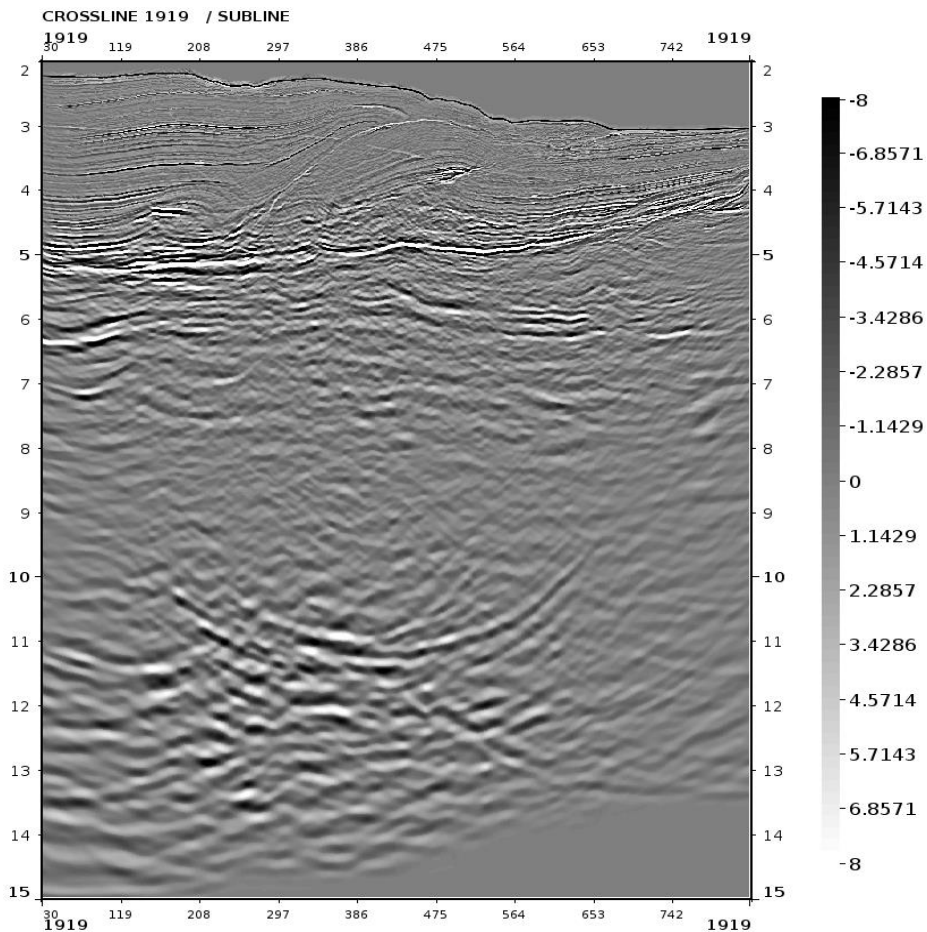



Crossline 1919 and 4199: difference by TVF

56

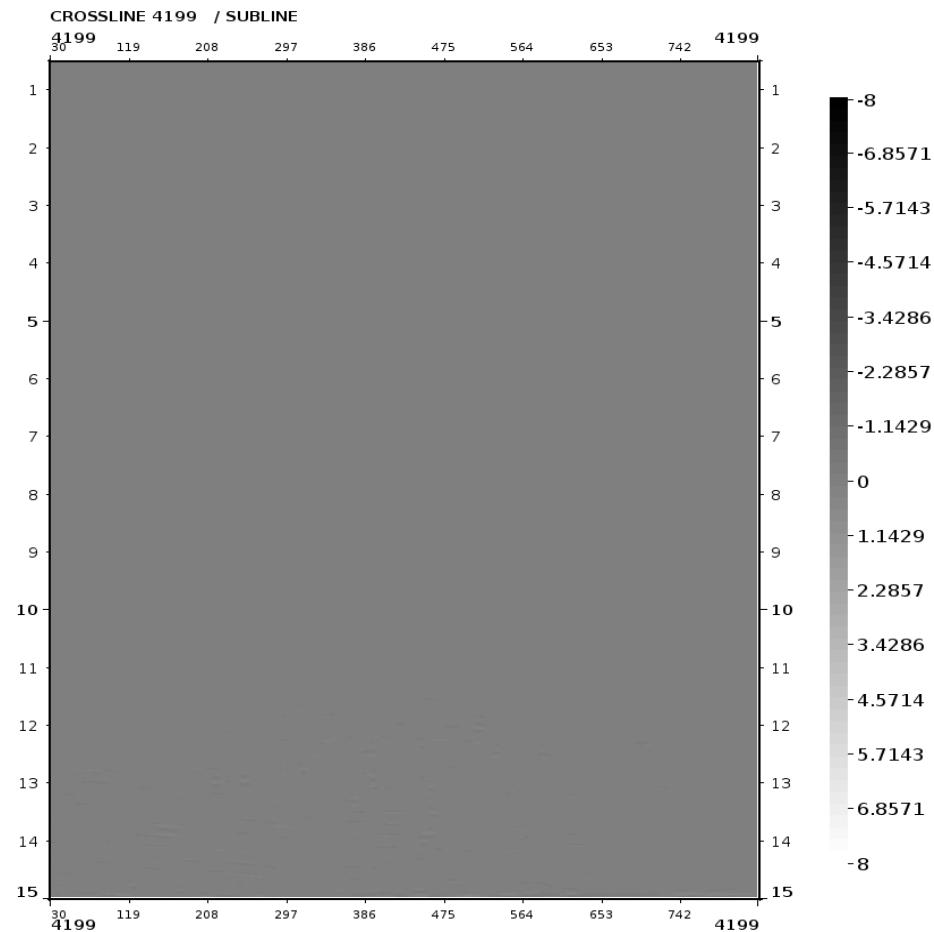
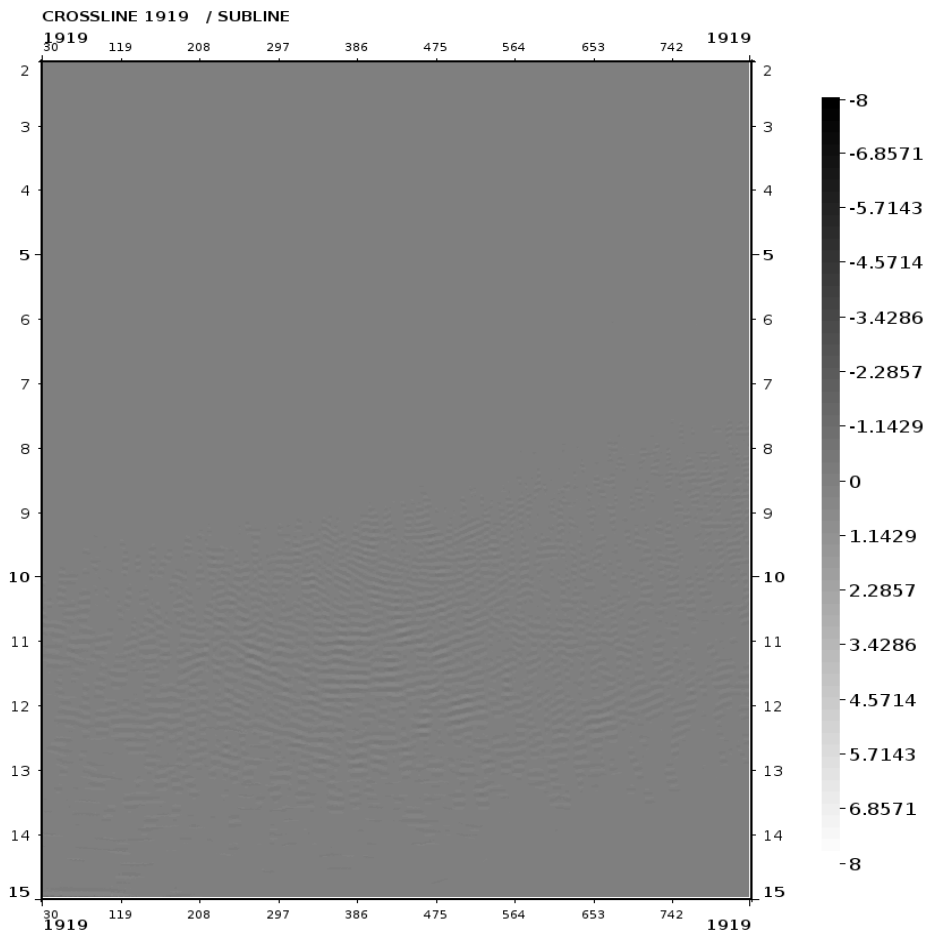

Far Stack

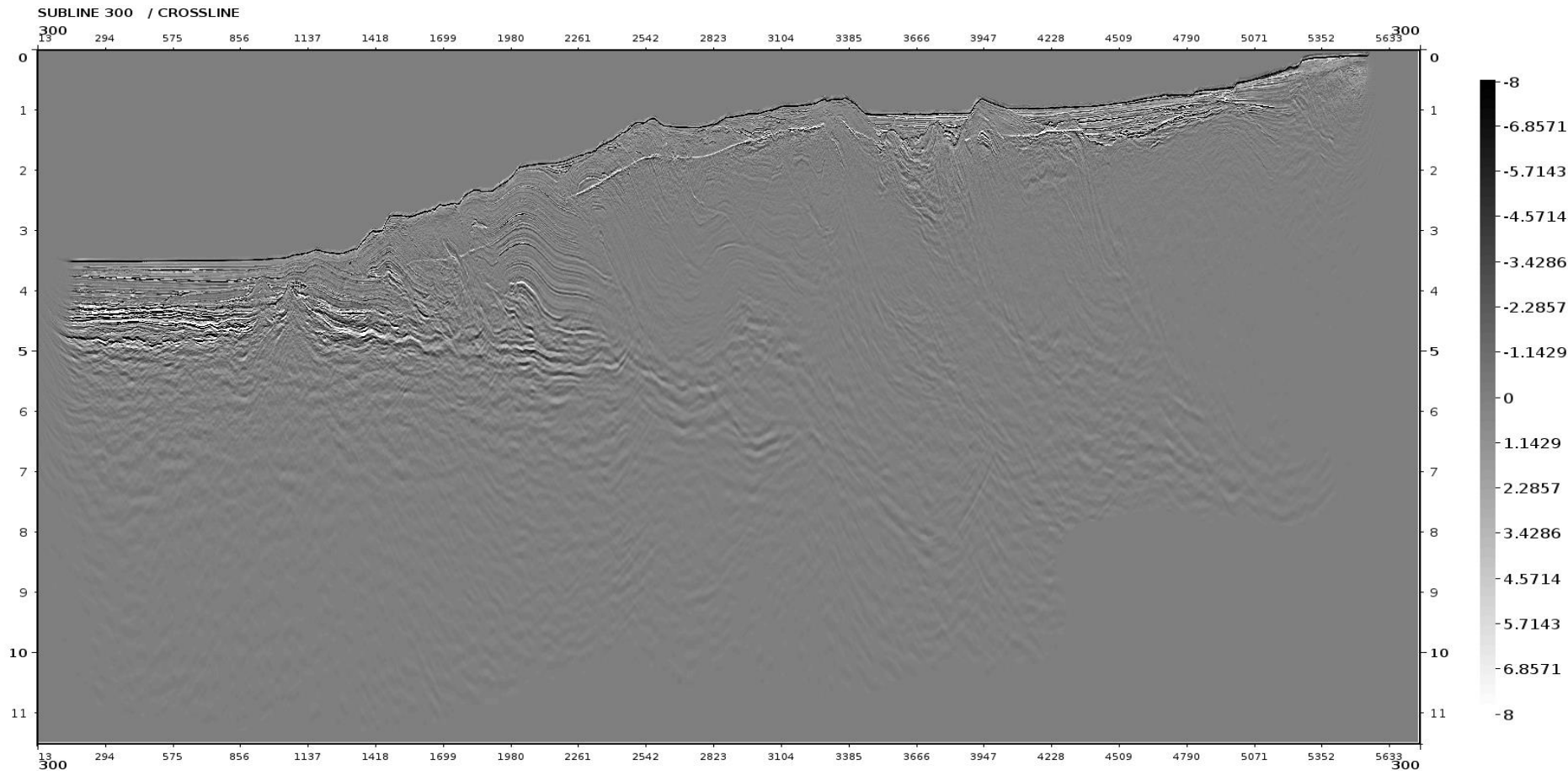



Subline 300: after TVS

59

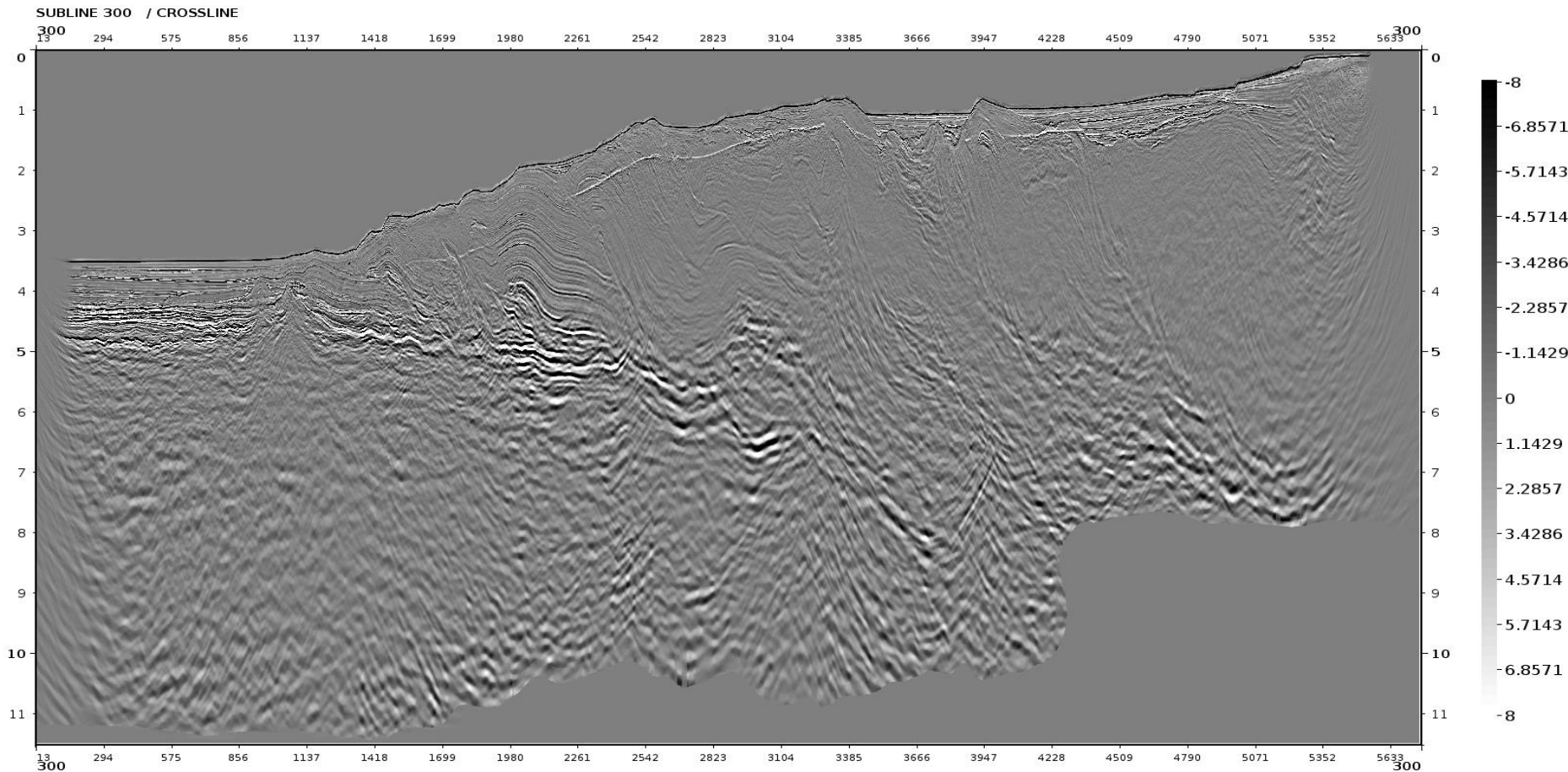

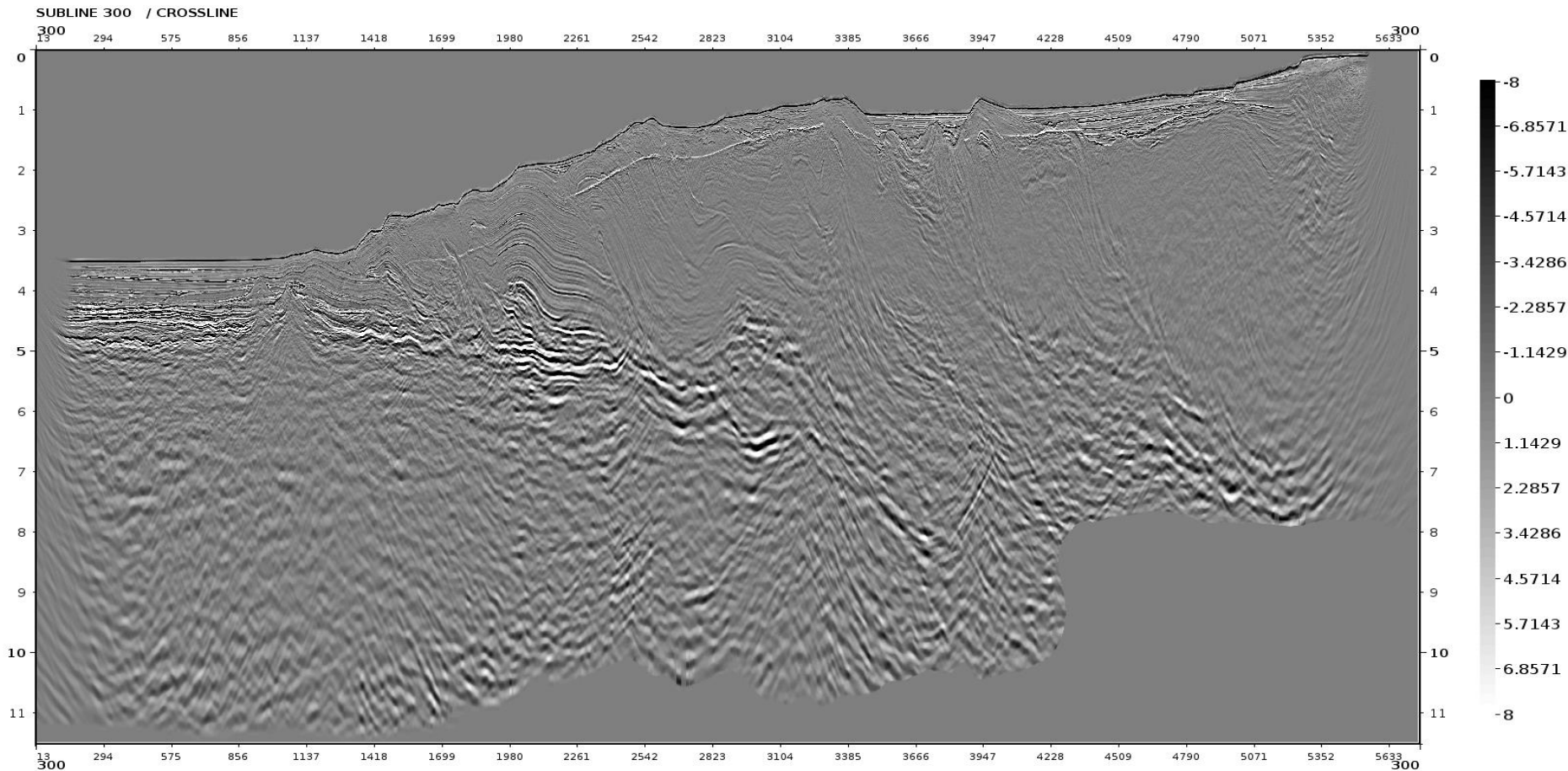



Subline 300: difference by TVF

61

SUBLINE 300 / CROSSLINE

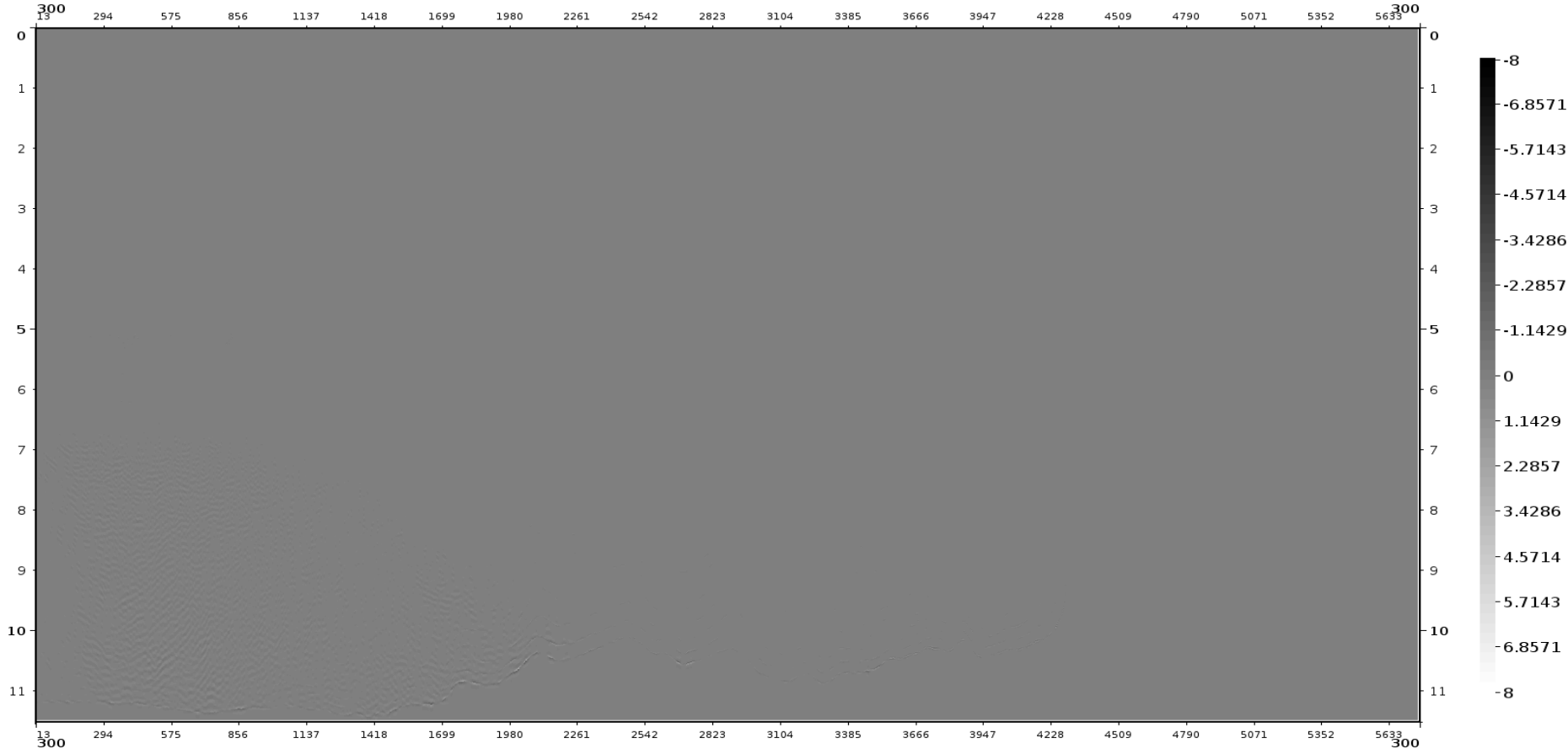

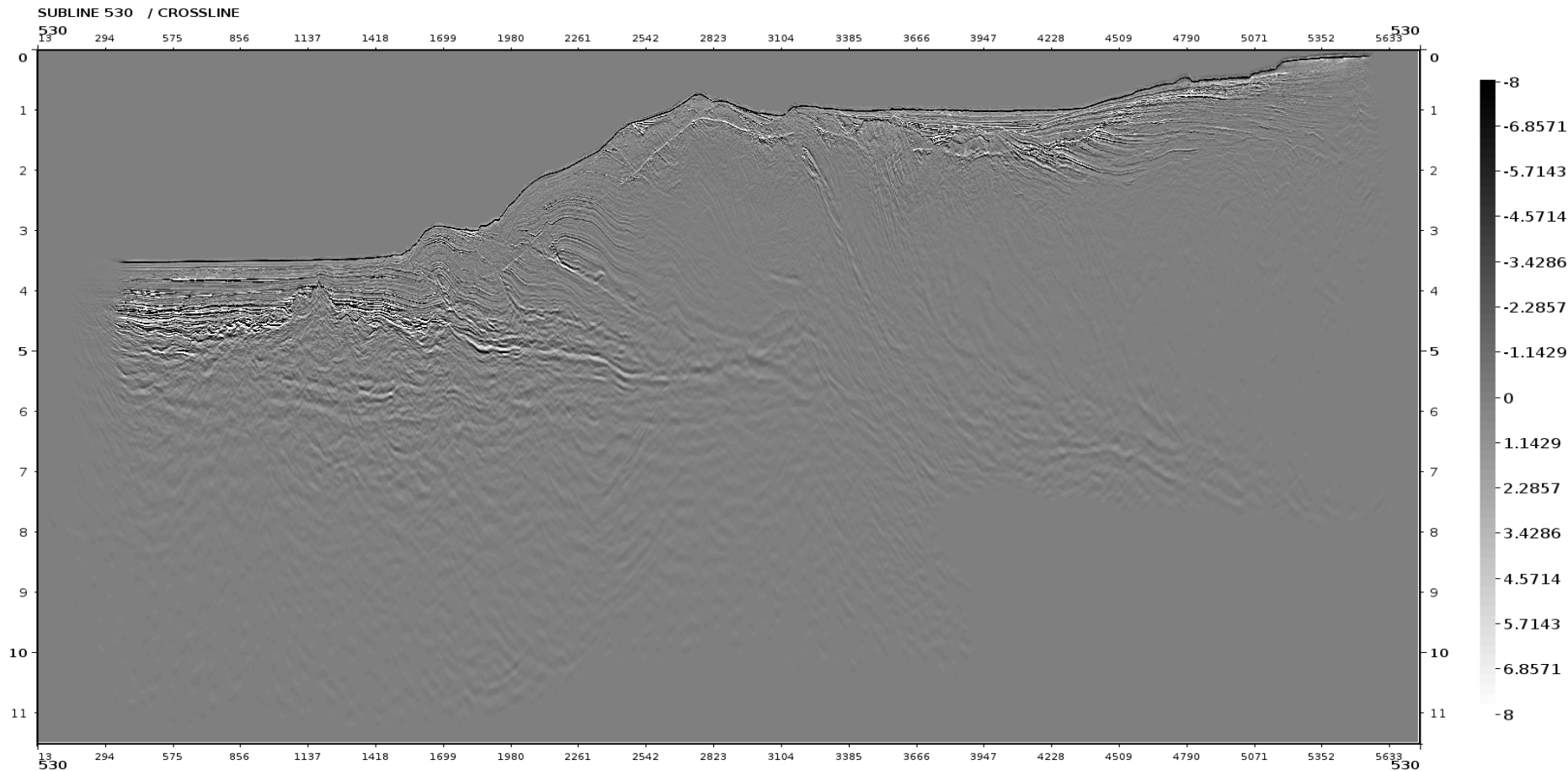



Subline 530: after TVS

63

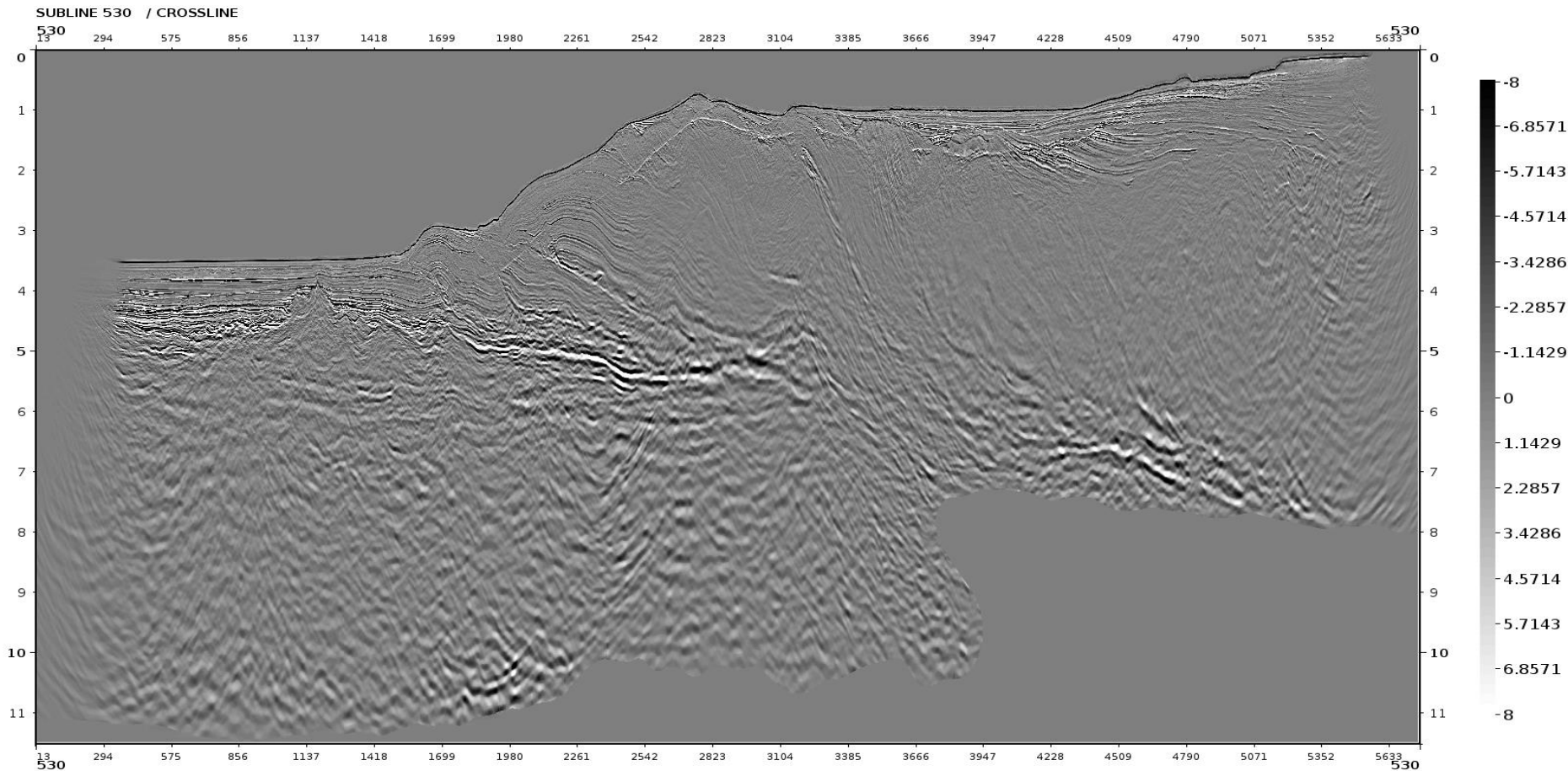



Subline 530: after TVF

64

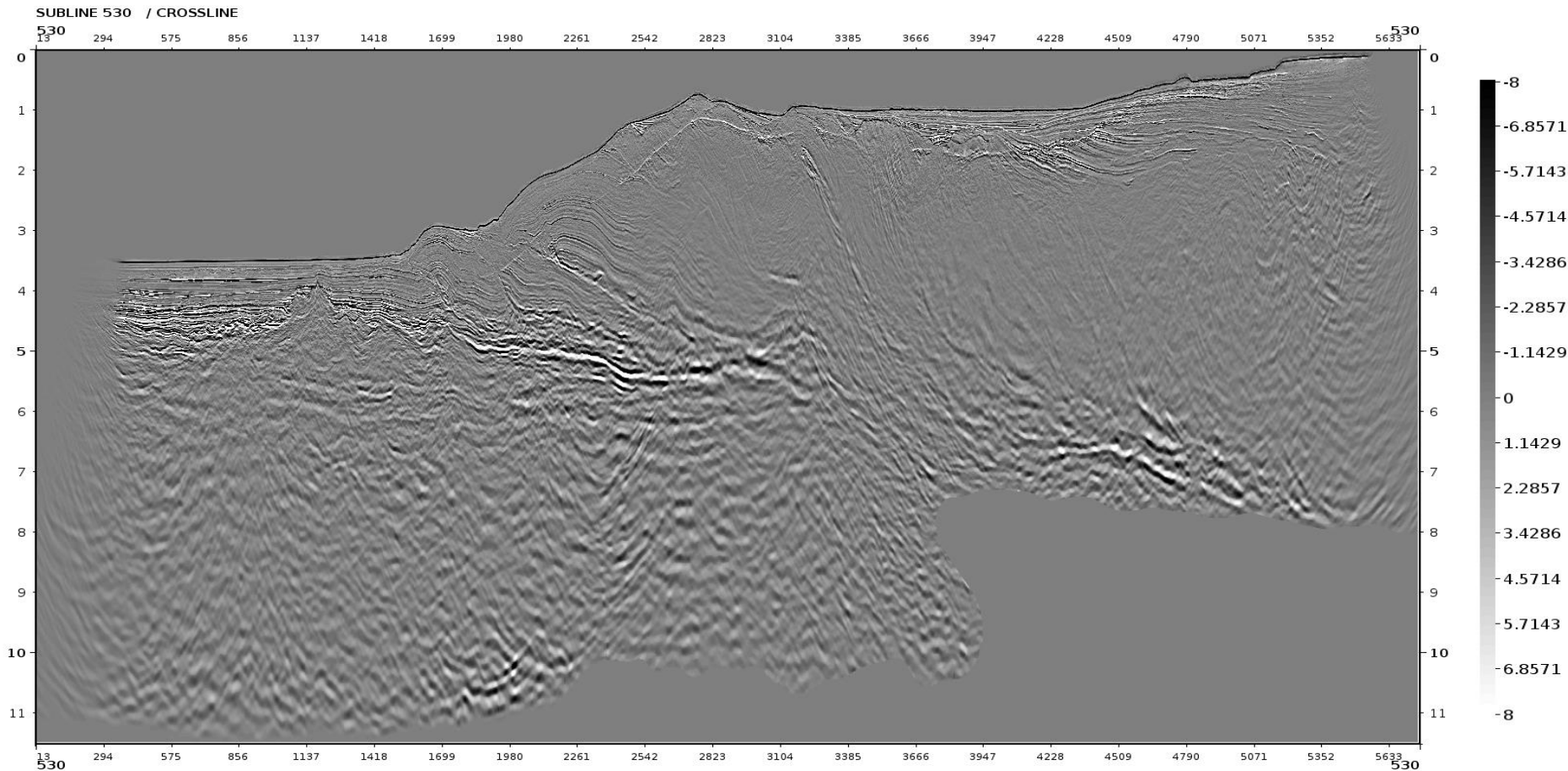



Subline 530: difference by TVF

65

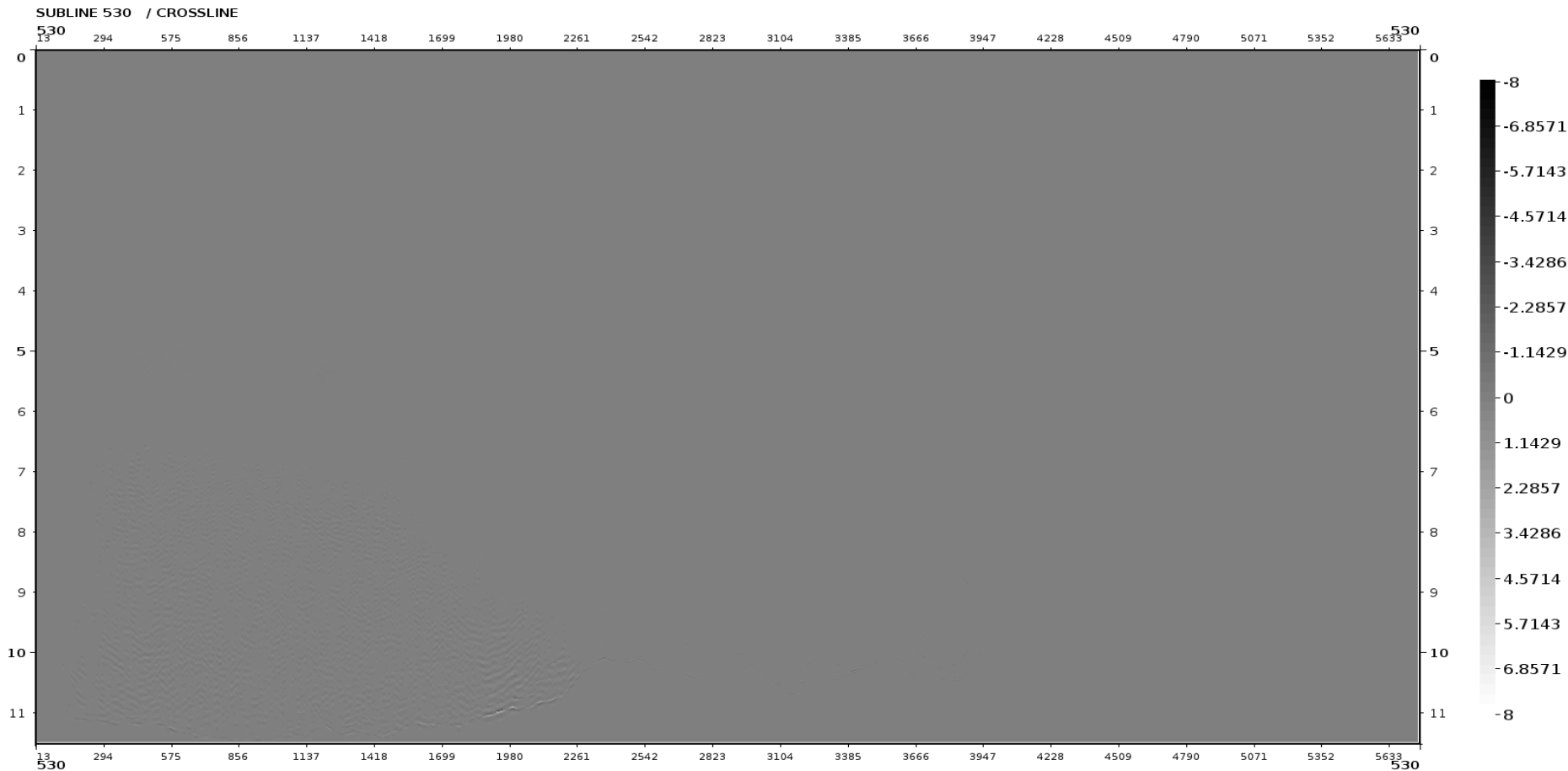

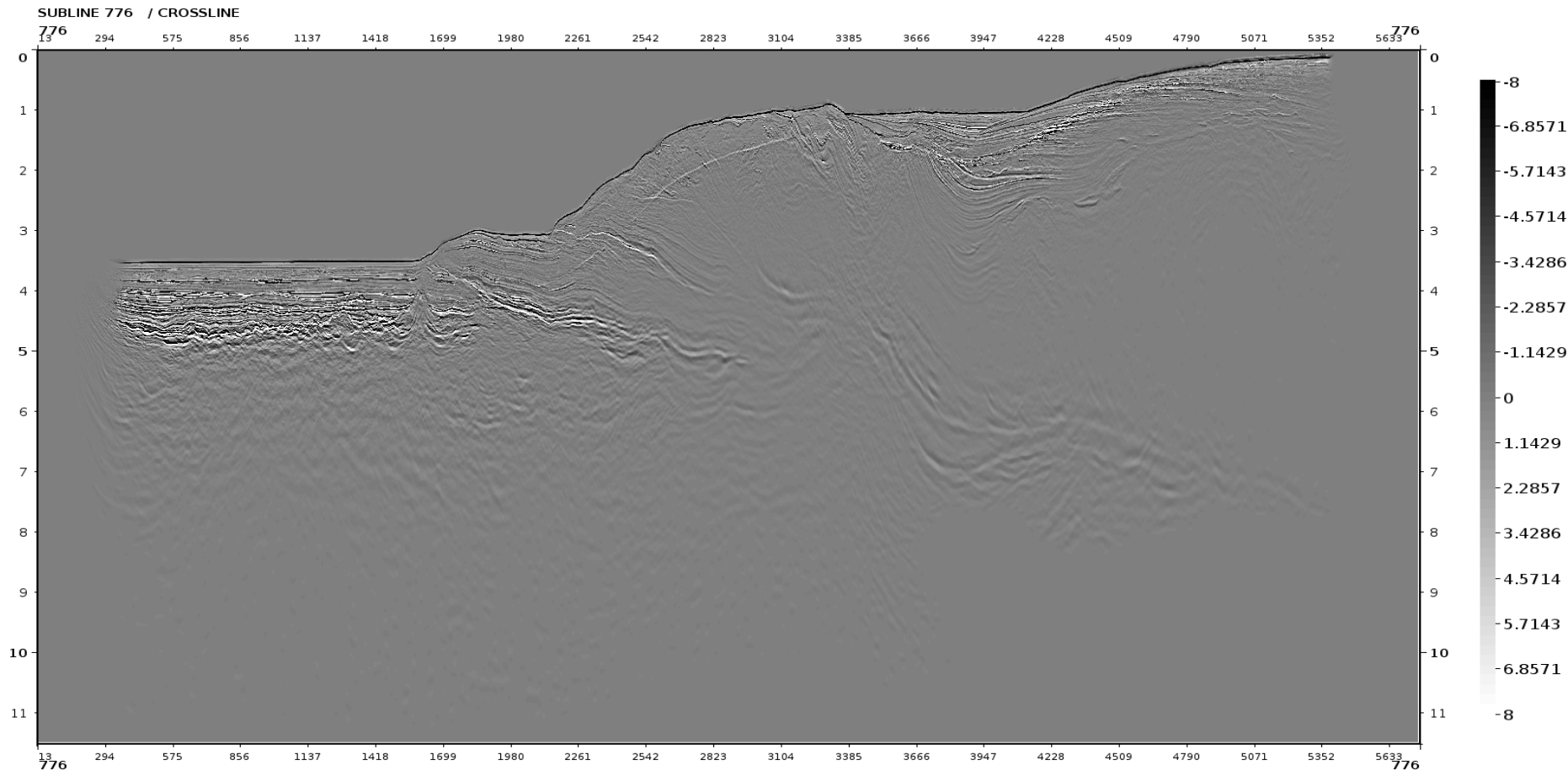

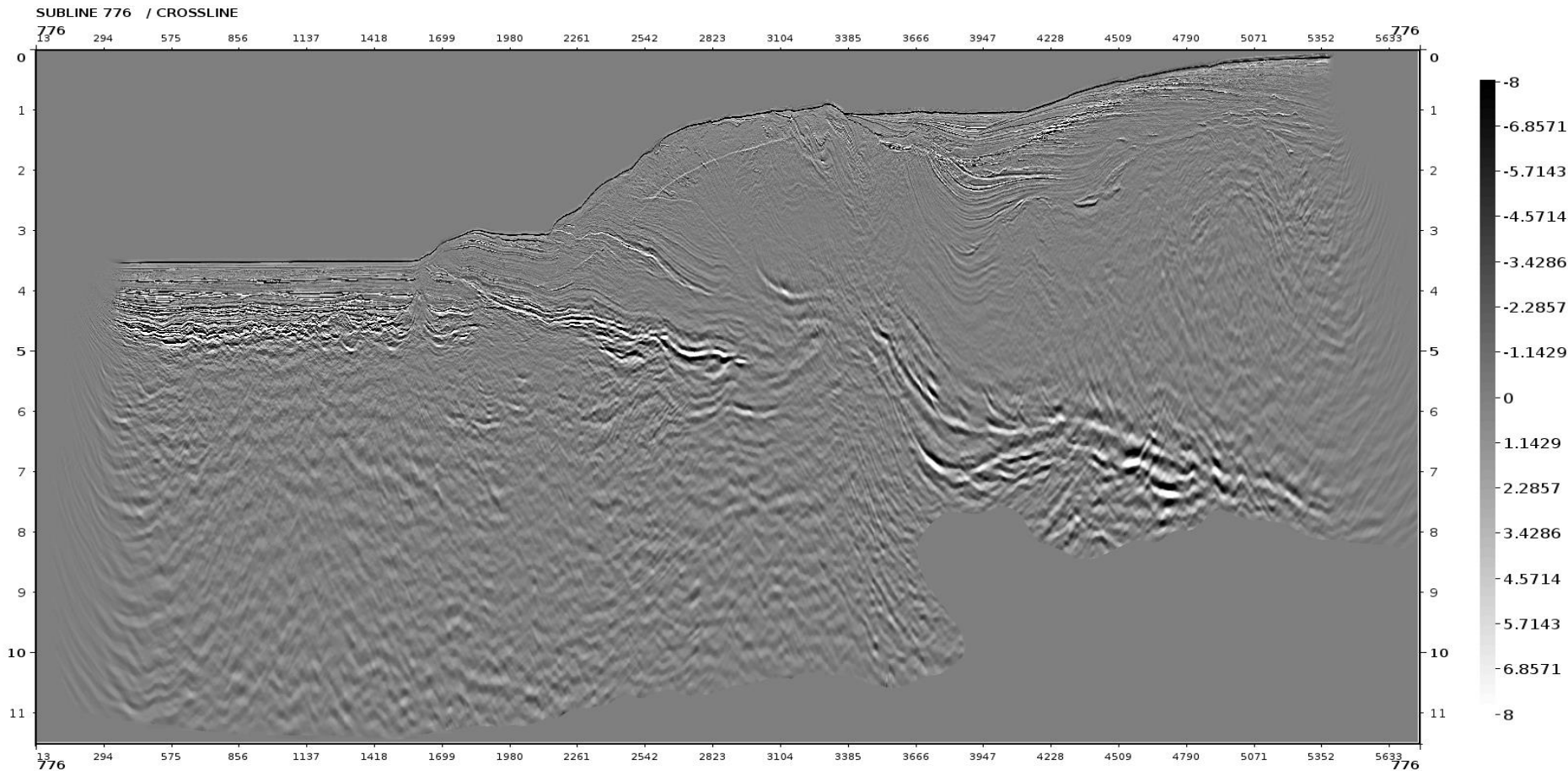



Subline 776: after TVF

68

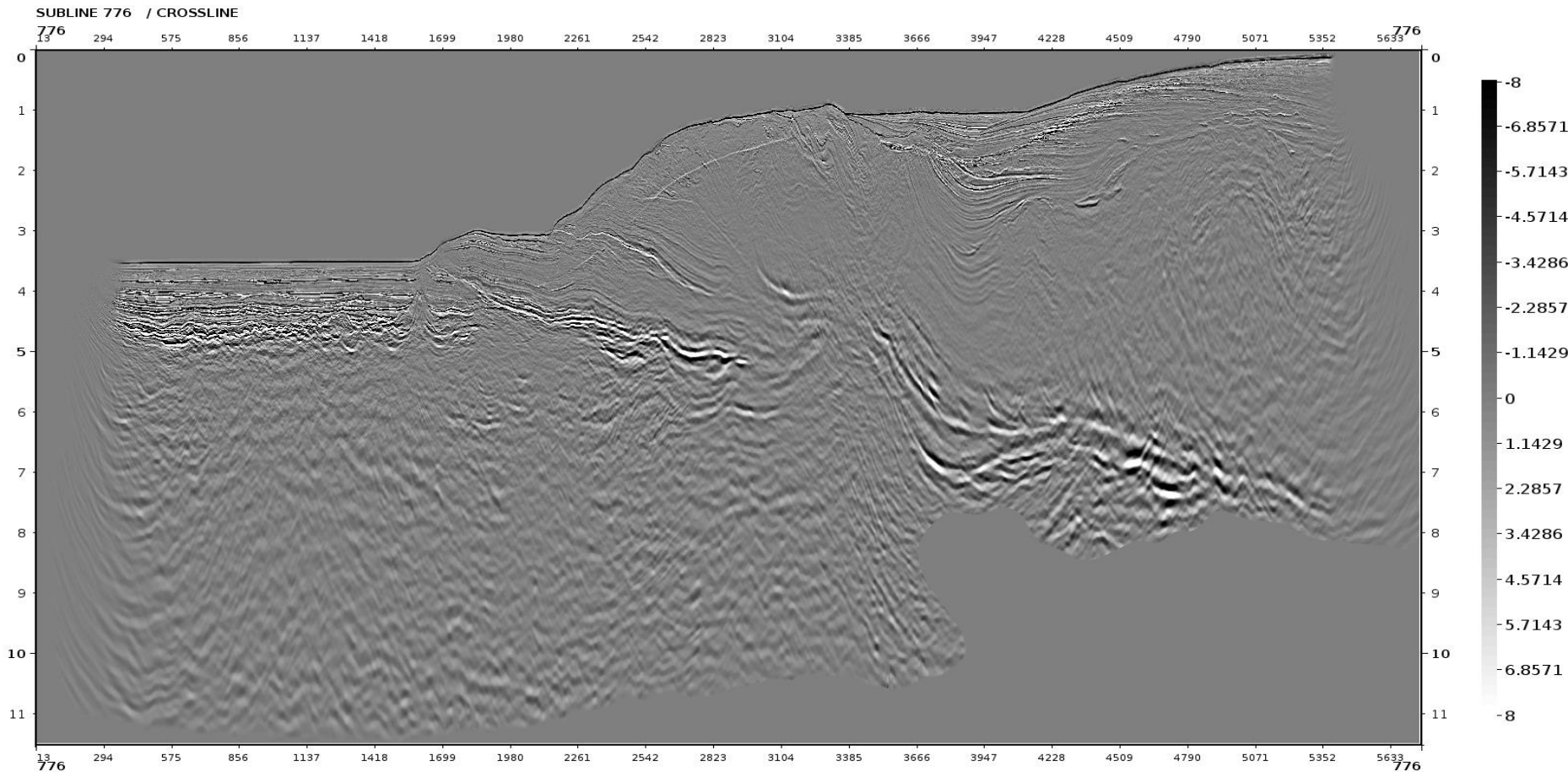



Subline 776: difference by TVF

69

SUBLINE 776 / CROSSLINE

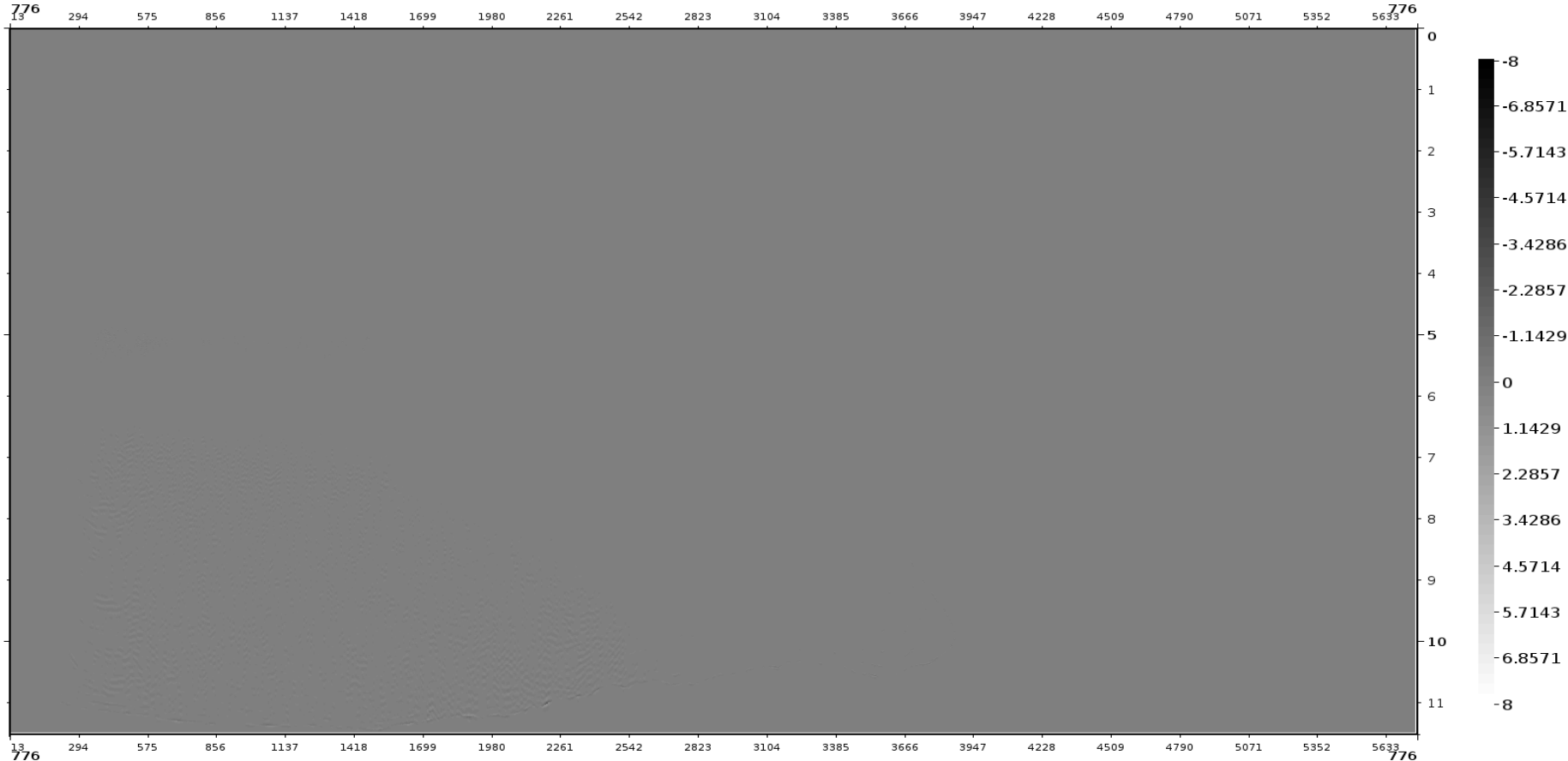



Crossline 1919 and 4199: input

70

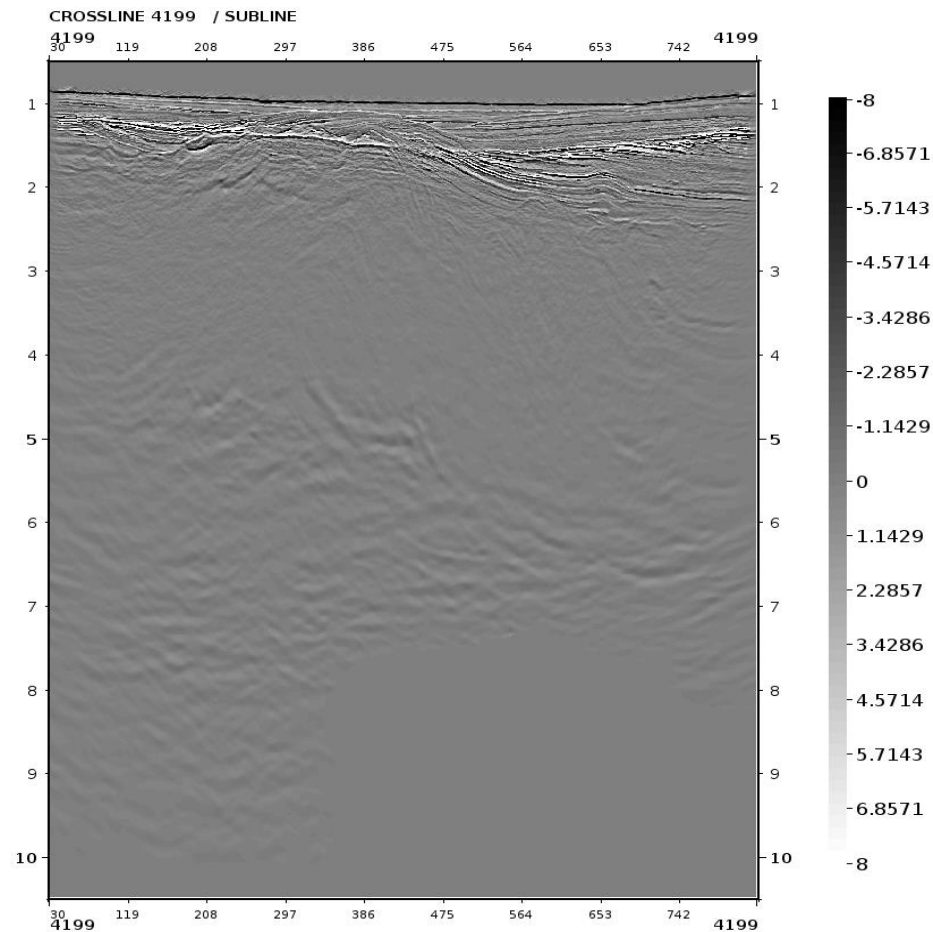
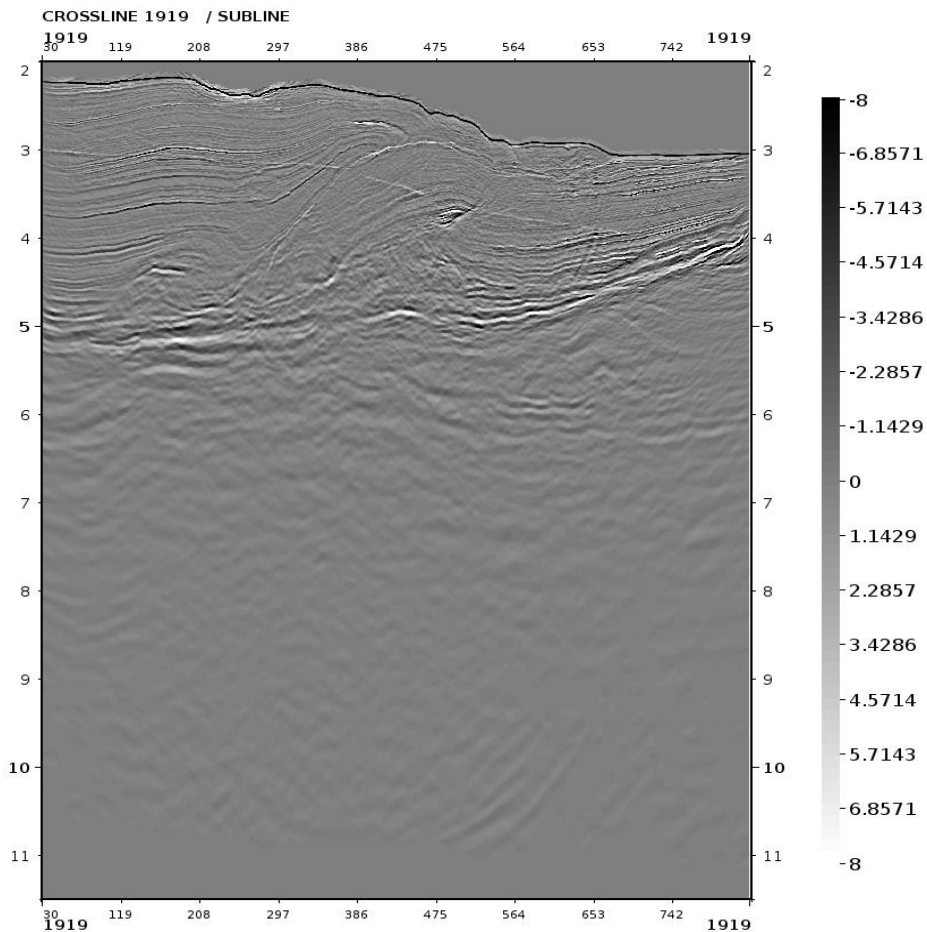

Crossline 1919 and 4199: after TVS

71

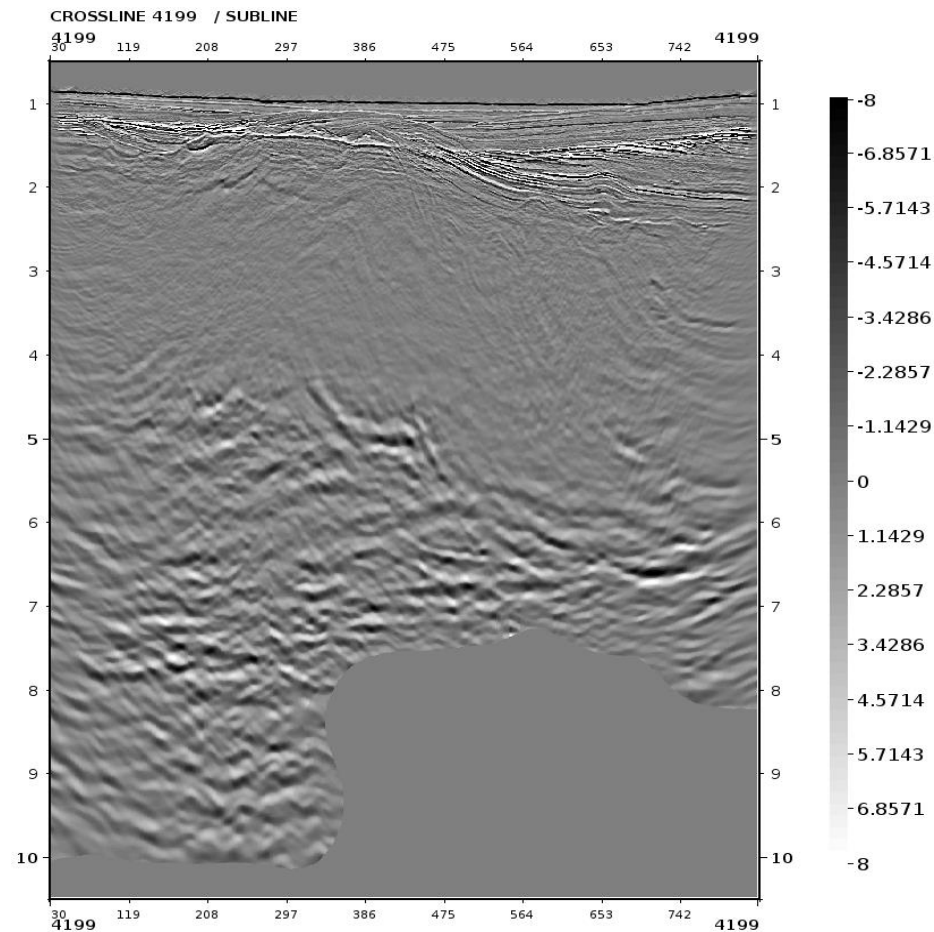
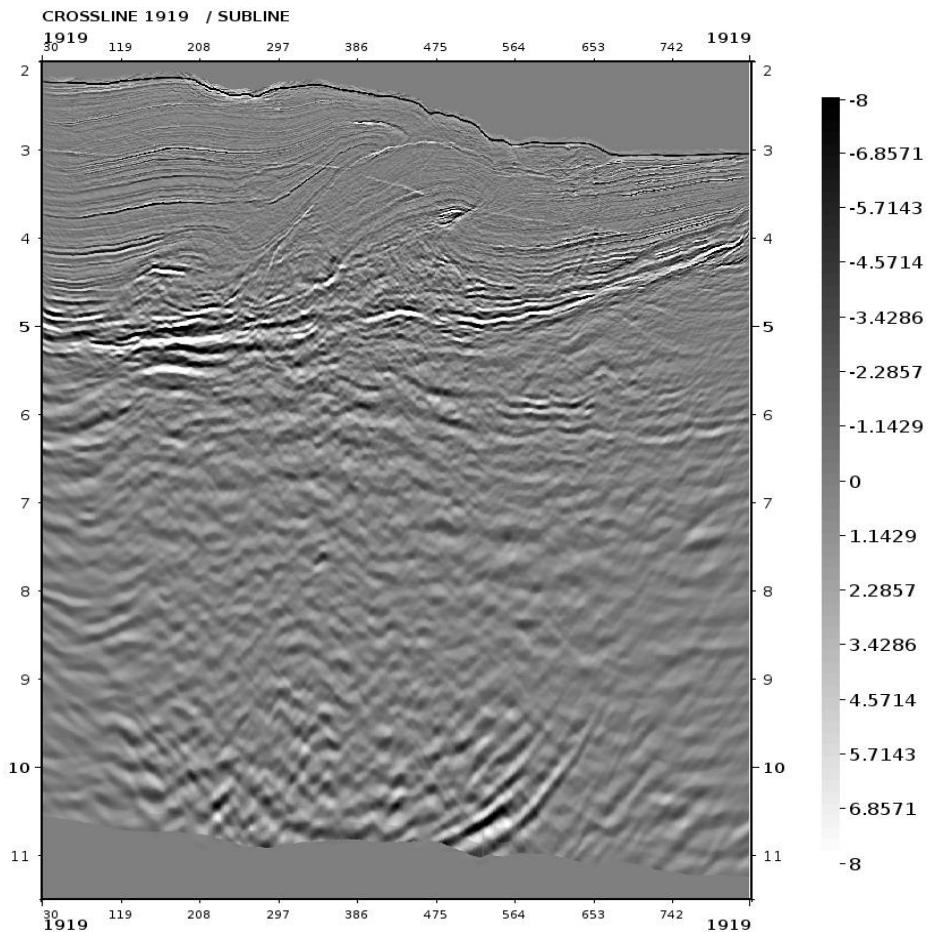

Crossline 1919 and 4199: after TVF

72

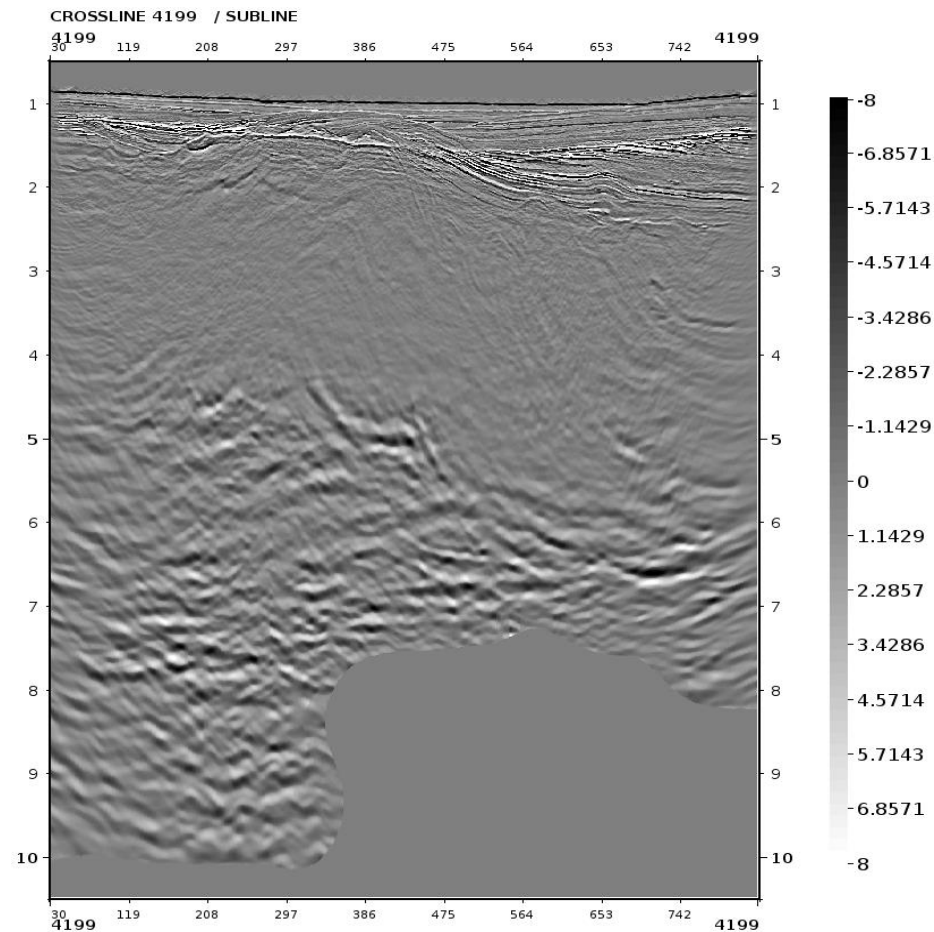
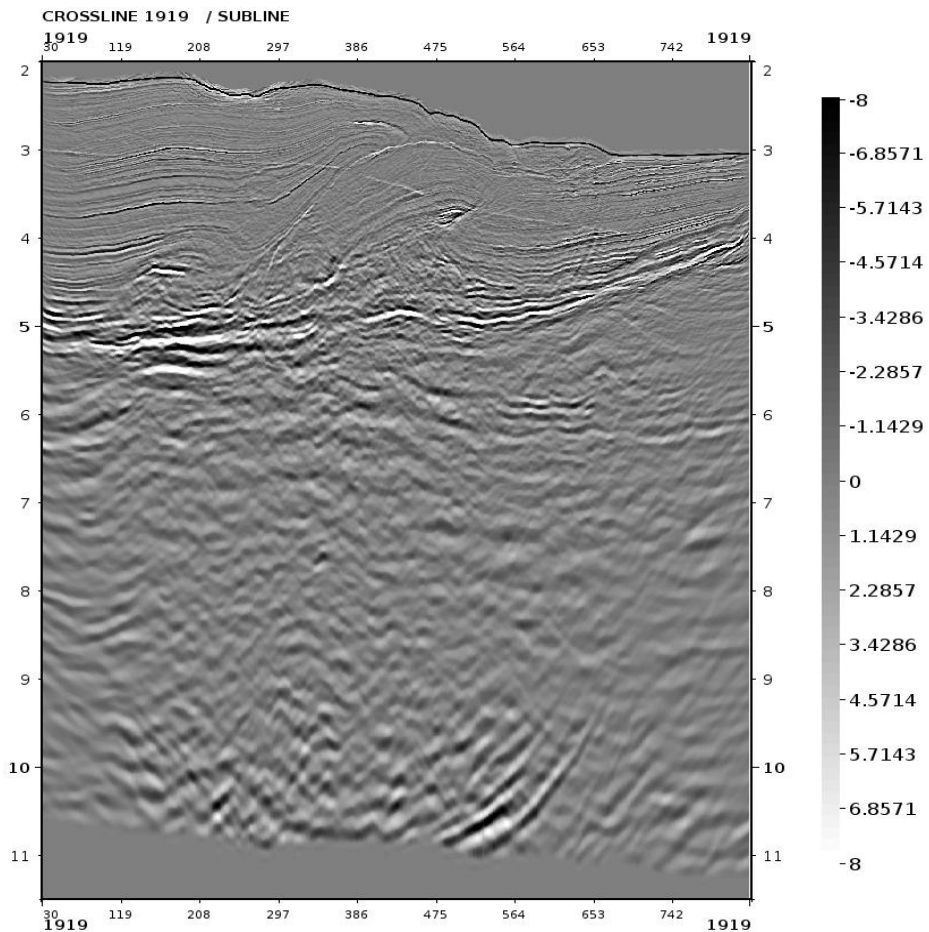



Crossline 1919 and 4199: difference by TVF

73

