

MAGNETICS
IG 15-3

END roll #2

17 JUNE 75
1200Z

23 JUNE 75
1057Z

1057Z 23 June 75

1250 4.5/15

1030Z

41751

C/C $\rightarrow 125^\circ$
1011Z

1000Z

41787

0930Z

41810

23 JUNE 1975

Hdg 100°

SPD 4.5 kts

0900Z

41833

0830Z 41854

0800Z 41847

0758Z 41840

0730Z

41846

0700Z

41859

0630 41856 23 June 75

etc 115 increase speed
to 650 RPM's in
both

0600Z 41,848

23 June 75

0530Z 23 June 75

41855

0500 41,886 23 June 75

41,928 0430Z 23 June 75

010125°

41,975 0400Z 23 June 75

0330Z 23 June 75

42023

0300Z 23 JUNE 75 42,068
135° 4.5 Kts

0230Z 23 JUNE 75 42088
135° 4.5 Kts

0200 42090

0107 ck 1350

0130 42084

0100 42084

0030Z 42097

MAGNETICS
IG 15-3

0000Z 23 JUNE 1975

0000 23 JUNE 145° 4.5 KTS 42112 gammas

2330 42136

145° 4.5 KTS 22 JUNE

22 JUNE 75

2300Z 42150

2249 Begin Turn 195°

2230Z 42119

2200Z

42111

- 2130Z

42101

2100Z 42089

2030 Z

42075

2000 Z

42055

1930 Z

42029

c/c

→

320°

1921 Z

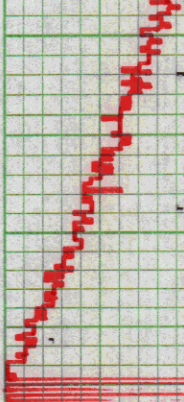

1900Z

41996

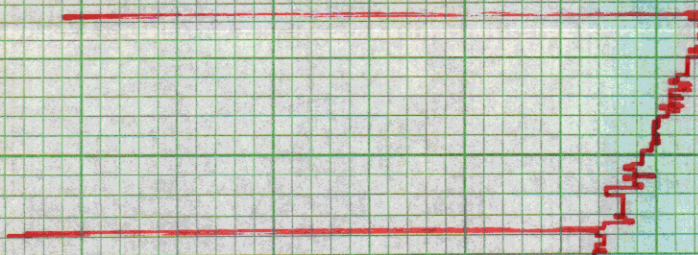

1830Z

22 June 75

41,959

41,949

1800Z

6/22/75

1755 CIC 310°

1742Z CIC 340° (tagging)

1732Z CIC 310°

1730Z 41,955

1700Z 22 June 75
41,915

1630 Z
41,824

22 June 75

1600 Z 22 June 75 41793

reduce spd by 50 RPM's 1549

1532 Z 41834

22 June 75

41850

1510Z 22 June '75

1500

1930

41893

1400 41899

300° 4KTS

13302 41876

13002 41868

12302 41814

1200 Z 41769

22 JUNE 75
IG 15-3
MAGNETICS

7139 c/c to 300°

1130 Z 41756

1100Z 2177Z

C/c → 290°
1055Z

1030Z 41819

1000Z

0930Z

41842

0900Z 41448

22 JUNE 1975

Hdg 165°

SPD 4.5 kts.

0830 41864

e/e 165 0800Z

0800Z

41906

0730Z

41952

0700Z

41978

0630Z 22 June 75 41986

0600Z 41998 22 June 75

42013

0530 Z

22 June 15

42027

0431 Z

42024

CIC 170°

42,023

0330Z

22 June 75

42,019

0330Z

22 June 75

42,058

0300Z

22 June 75

0250

4/2, 10.9

0250 42130

0130

42156

0100

42176

0030

42182

22 June

IG 15-3 MAGNETICS

0000Z 22 JUNE 75 160° 4.5 kts 42201

160° @ 4.5 kts 422018

2330

42217

2314 c/c 160°

21 JUNE 75

2300Z 42234

2230Z 42268

21 JUNE 1975

Hdg 1900

SPD 4.5 kt.

2200Z 42323

2100Z

42343

2030Z 42355

2000Z

42395

1930Z

42448

$\rightarrow 190^\circ$

POWER FAILURE

LOST ABOUT
5 MIN.

1900Z

42,364 1830Z 21 June 75

1800Z 21 June 75 42,407

42,440 1730Z 21 June 75

42,409

1700Z

21 June 75

1647Z C/C 340°

42338

1630Z

21 June 75

42253 1600Z

21 June 75

1530Z 21 June 75 42,190
C/C 3300 1529

42150 1500Z 21 June 75

1430 42121

14002 42098

1330 2 42078

1300 420618

1230 420408

1200 Z 42006

IDA GREEN IS-3

21 JUNE 1975

MAGNETICS

1130Z 41972 21 JUNE 75

1100Z 41942

~~1030Z~~

41920

Hdg 300°
SPD 3.8 kt

21 JUNE 1975

~~-1000Z~~ 41899

C/c → 300°

~~0930Z~~ 41851

0900Z

0830Z

41711

c/c → 310°

0800Z

41680

21 JUNE 1975

HDG 320°

100 1-1

SPD 3.5

~~0730Z 41715~~

0730Z 41715

0700Z 41761

41,774 0630Z 21 June 75

41,762 0600Z 21 June 75

C/L 326°

41715 0530Z 21 June 75

41,654 0500Z 21 June 75

0430Z 41639

21 June 75

CIC 3250

41642 0400Z

21 June 75

0332Z

21 JUN 78

41,624

41,595

0300Z

21 June 75

0200Z

41506

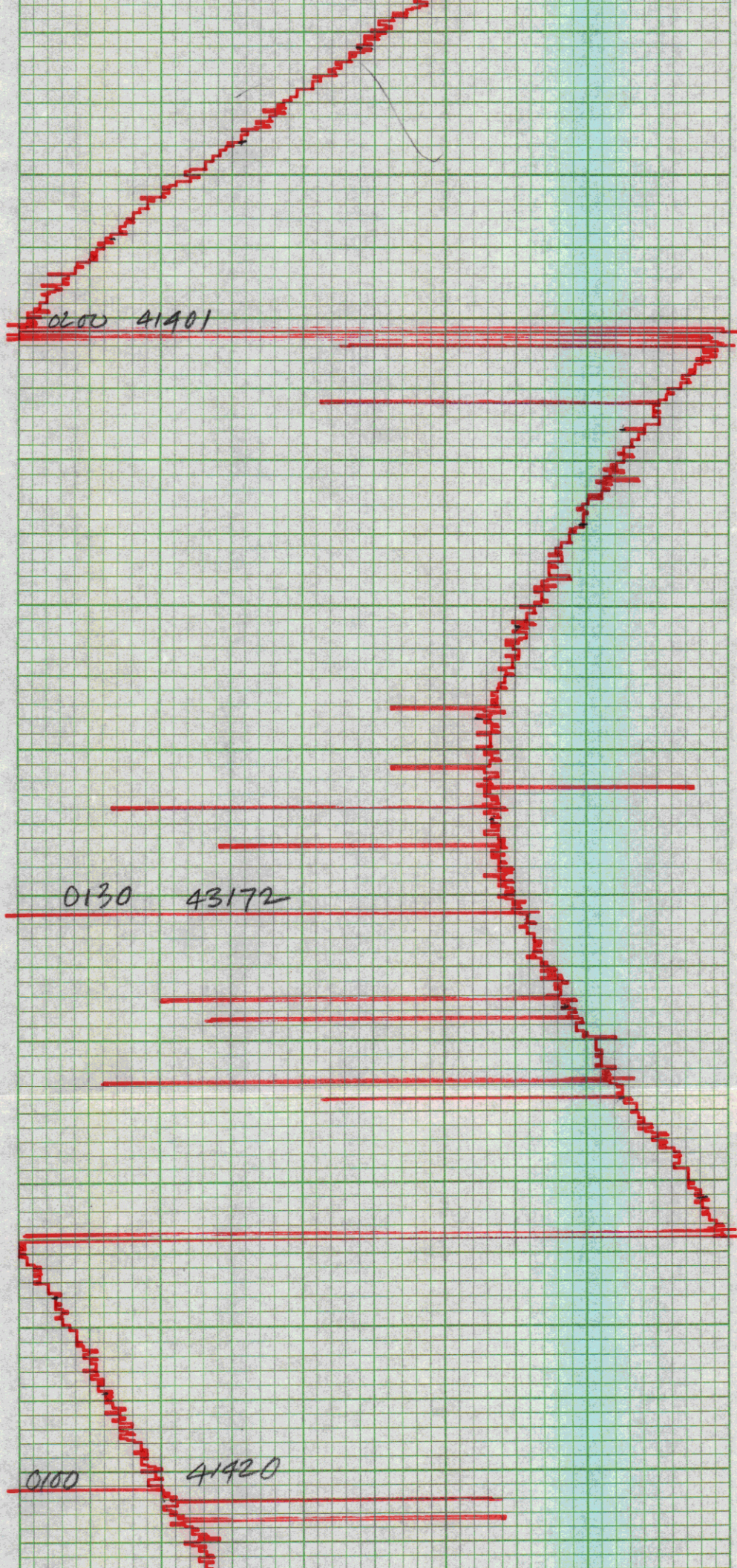

0030 41431

413708
21 JUNE 1975

MAGNETICS
IG 15-3

0000 21 JUNE 75 335° ARS 41370

2330 41340

20 JUNE 75 IG15-3

2300Z

41300

CFC

→ 335°

2240Z

2230Z

41307

2200Z 41351

2130Z 41405

2100Z 41453

41487

20302

20002

41512

19302 41535

1900Z 41555

1831Z 41573 20 JUNE 75

1800 Z

41,594

20 June 75

41,621

1730 Z

20 June 75

41,665

1700 Z

20 June 75

41,707

16302

20 June 75

1623

41,74

missing
record

16082

41,721

20 June 75

41734

1530

20 June 75

41,746

1500 z

20 June 75

1430 z

41774

1400 z

41777

1330 41776

1300 2 41710

1230Z 41780

1200Z 41799

20 JUNE 1975

IG15-3

1130Z 20 JUNE 75 41815

11:15

1100Z 41940

e/e 185°

41877 1030Z

CAL

e/e 190°

1000Z 41903

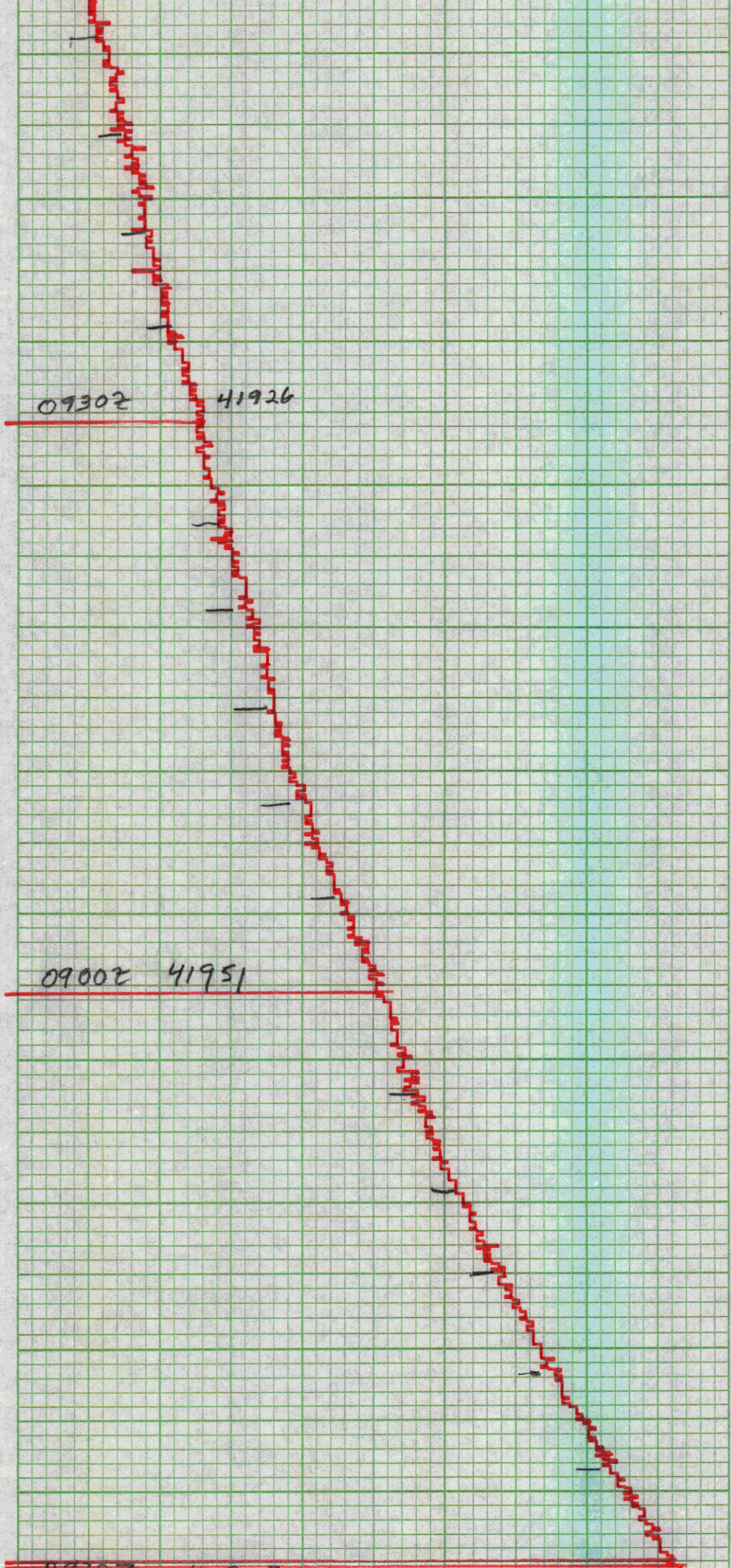

0830Z 41993

0800Z

42045

42107

0730Z

0700Z 42157

42,203

0630Z

20 June 75

42,244

0600Z

20 June 75

42,241

0530Z 20 June 75

0515Z C/C 185°

42,215 0500Z 20 June 75

40,201 0430Z 20 June 75

42,122

0400Z 20 June 75

42,273 0330Z 20 June 75

42,345

03002

20 June 75

0230 Z 42490

0100

42953

0130 42945

0100 42978

0030 42992 20 JUNE 75

42518

0000Z 20 JUNE 75 BS 4.5 KTS

42518

185° @ 4.5 KTS

IG 15-3

2330Z 42584

19 JUNE 75

2300Z

42625

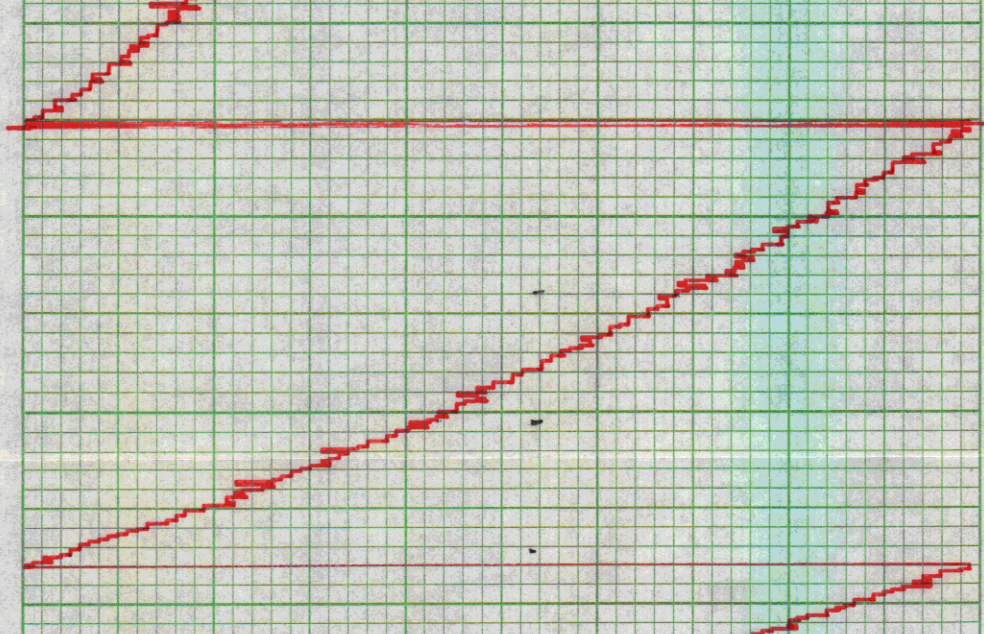

2230Z

42464

HDG 185°
SPD 6 kts

19 JUNE 1975

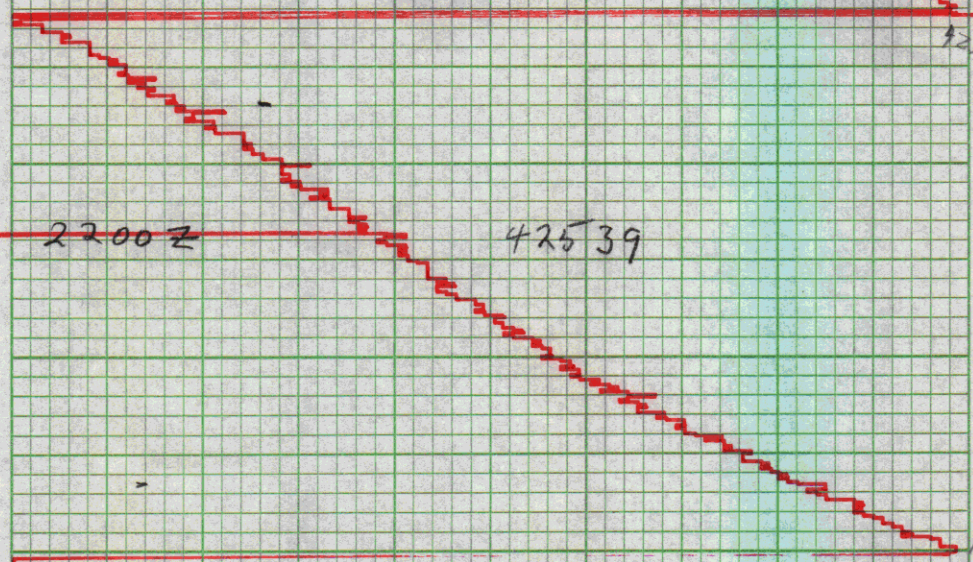
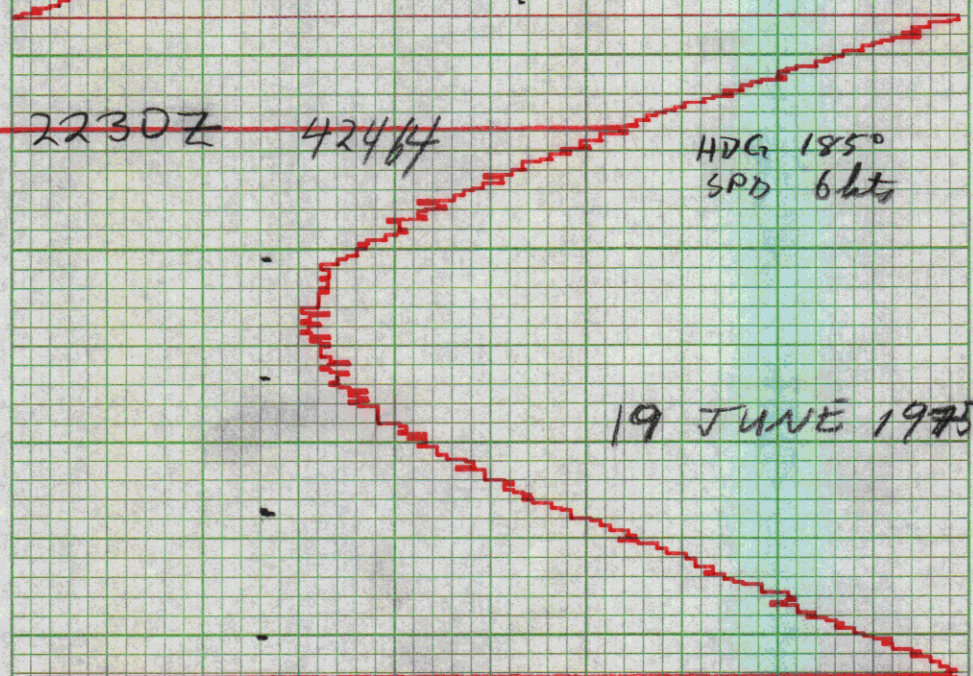

2200Z

42539

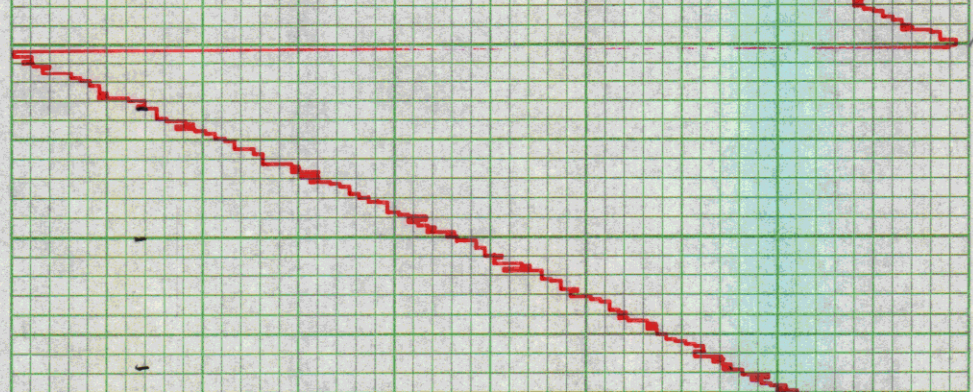

42600

2130Z

42707

42720

Hdg 185⁻⁰
SPD 6 kts

42800

42900

2100Z

2030Z

42981

2000Z 42983

C/C → 185°
1956Z

1930Z 42953

HSG 155°
SPD 6.0 kts

RECORD MISSING -
OPERATOR ERROR
CHART LEFT ON "CALIBRATE"

1900Z
19 June 75

43087

43003 1830 Z 19 June 75

42,686 1800 Z 19 June 75

42,576 1730 Z 19 June 75

42,336

17002

19 June 75

1635

19 June

42,351

42,432

1600Z 19 June 75

42536

1530Z 19 June 75

1500Z

19 June

42610

1400 Z 42909 155°, 6 KTS 19 JUL 75

1330 Z 43009

CL to 155 @ 1321 Z

13002 43087

12302 43143

12002 19 JUNE 75

TC 15 2

LG 15-3
MAGNETICS

1130Z 43134

1100Z 43105

C/E 165° 1043Z

1030Z

43115

0930Z

43194

0900Z 43258

0830Z 43318

Hdg 170°
SPD 6 kts.

19 JUNE 1975

0800Z 43296

0730Z

43285

43,259 0700Z 19 June 75

43,255 0630Z 19 June 75

43,329

19 June 75 0601Z

43,445

0530Z

19 June 75

43,463 0500Z 19 June 75

43,479 0430Z 19 June 75

43,490 0400Z 19 June 75

0330Z 19 JUNE 75 43,485

43,525

19 JUNE 75 0300Z

0230 46377

LOST TIME HERE } 0299

START
0218 C/C to 1700
6 & 15

0200 Z 19 JUNE 43652

0130Z

19 JUNE 1975

70° SKFS
0100 19 JUNE

0058Z MAGGIE ON RESUME

18 JUNE - MAGGIE OUT IG 15-3



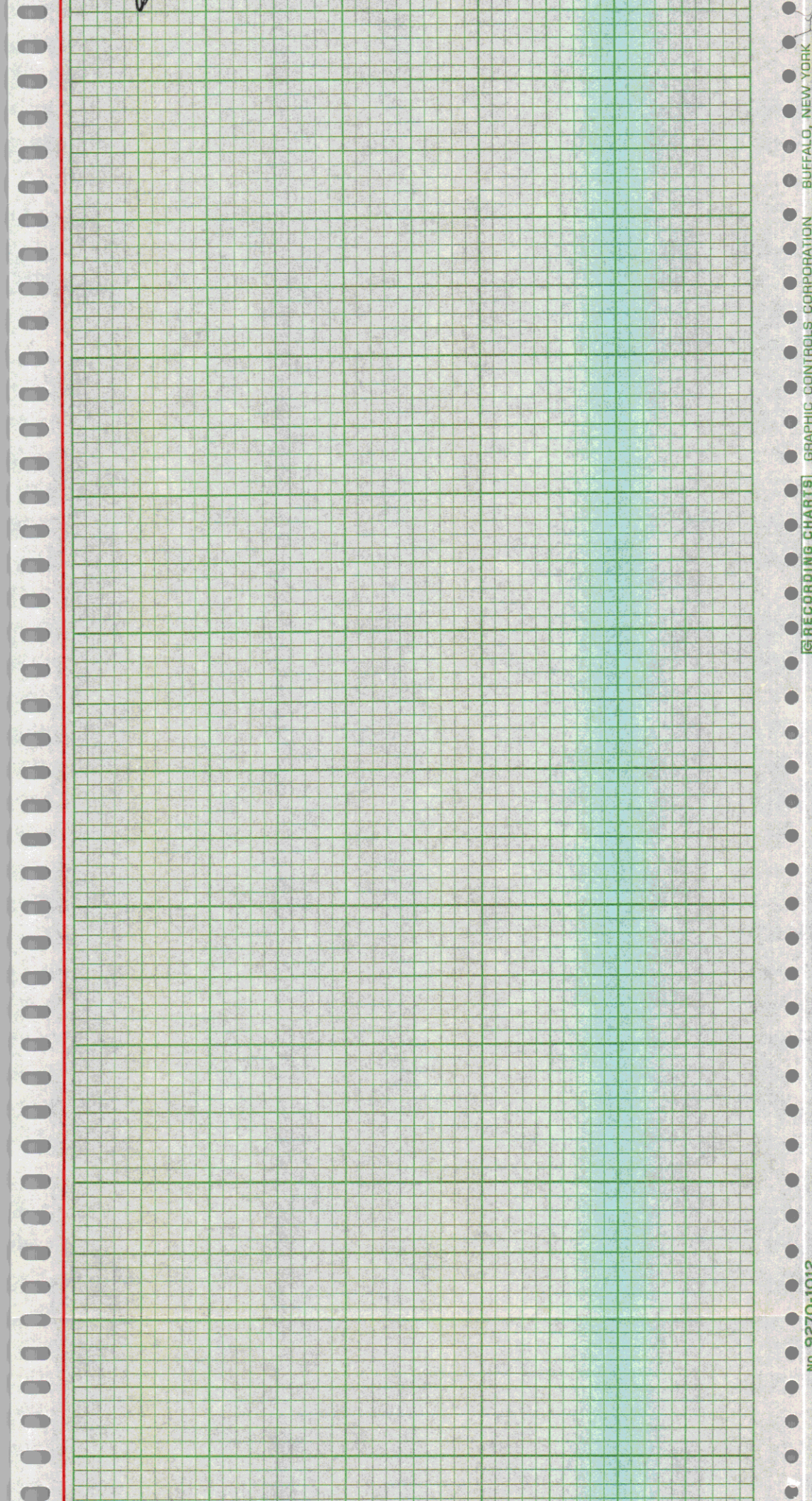

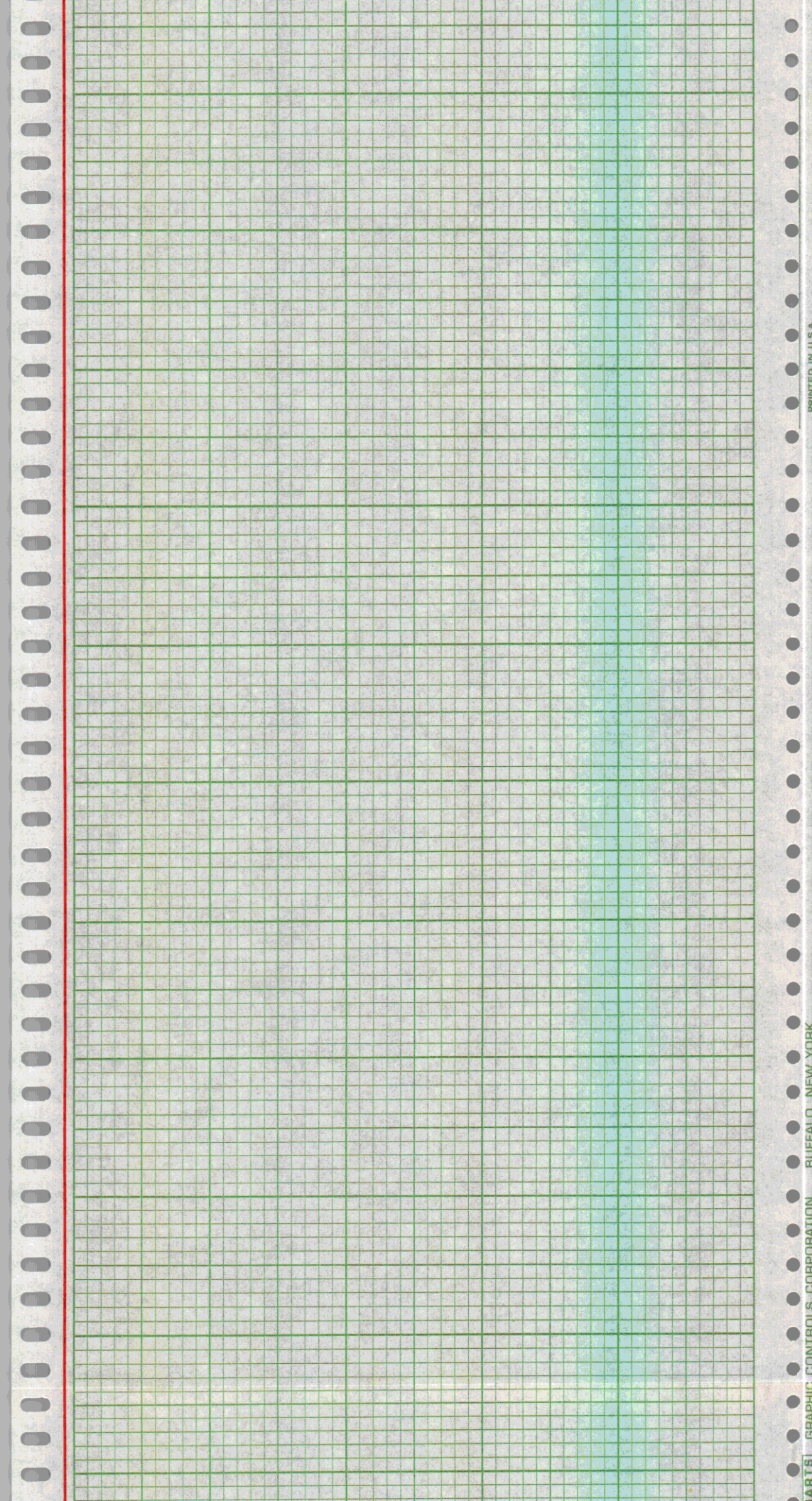

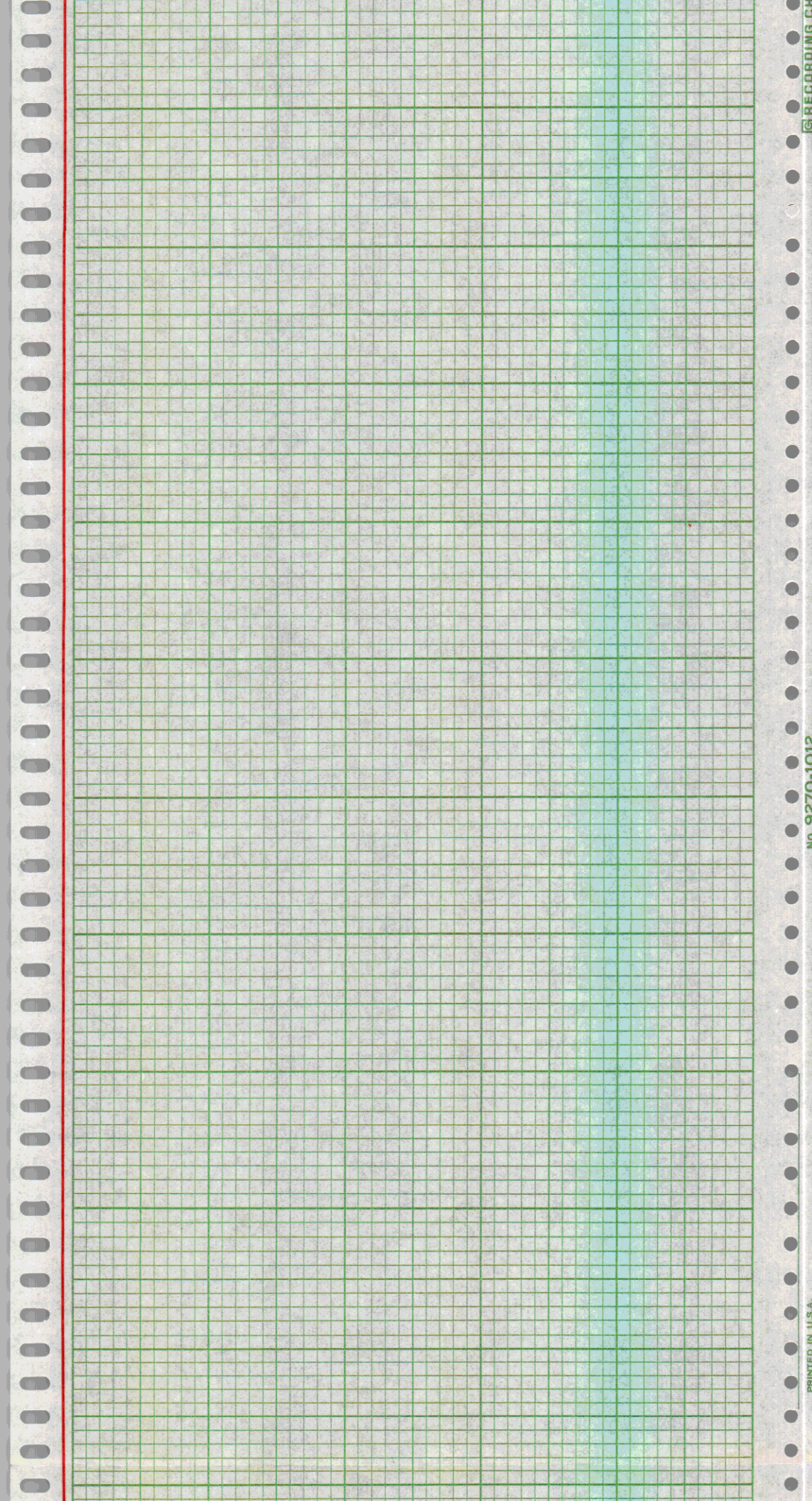

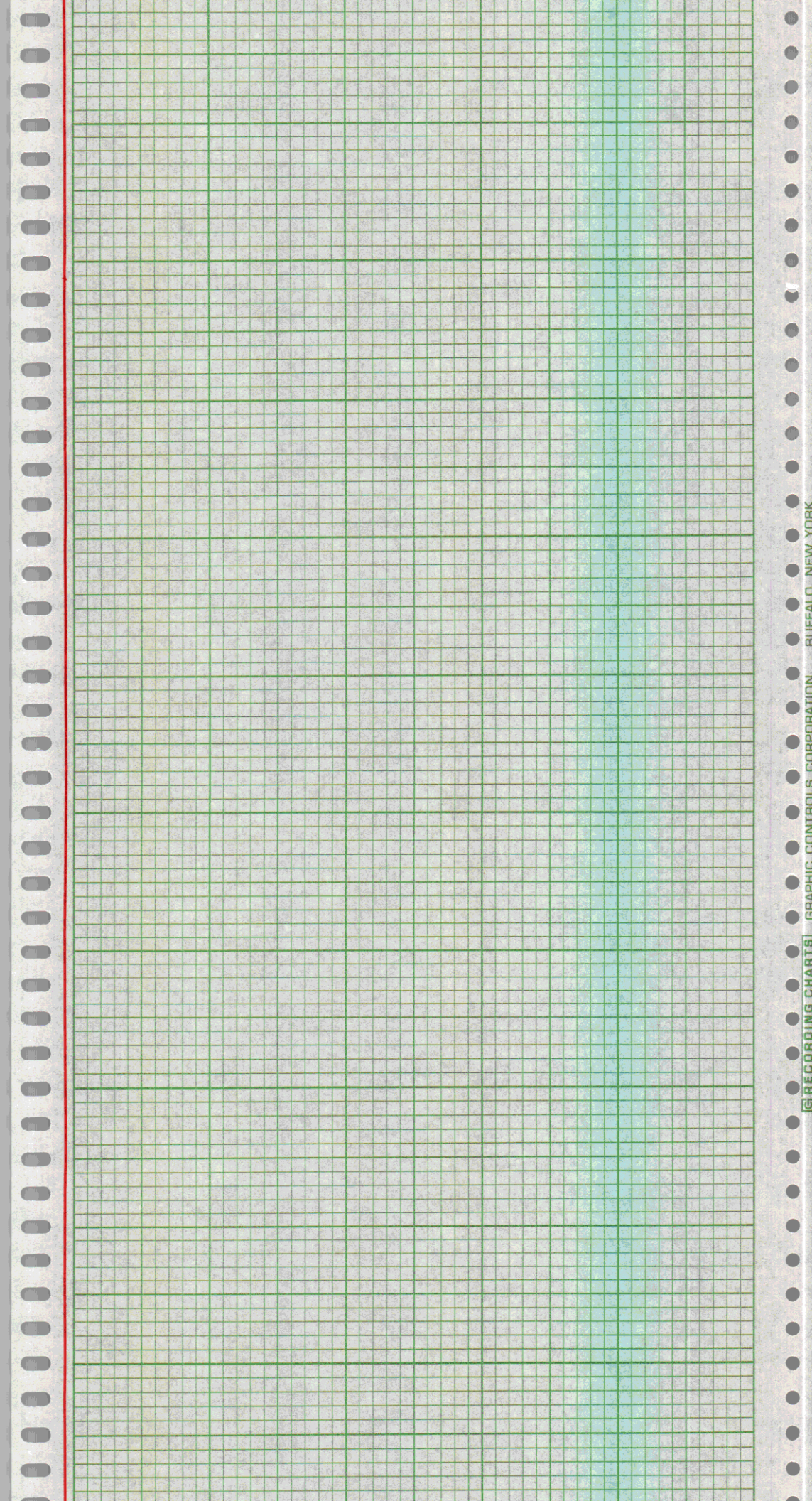

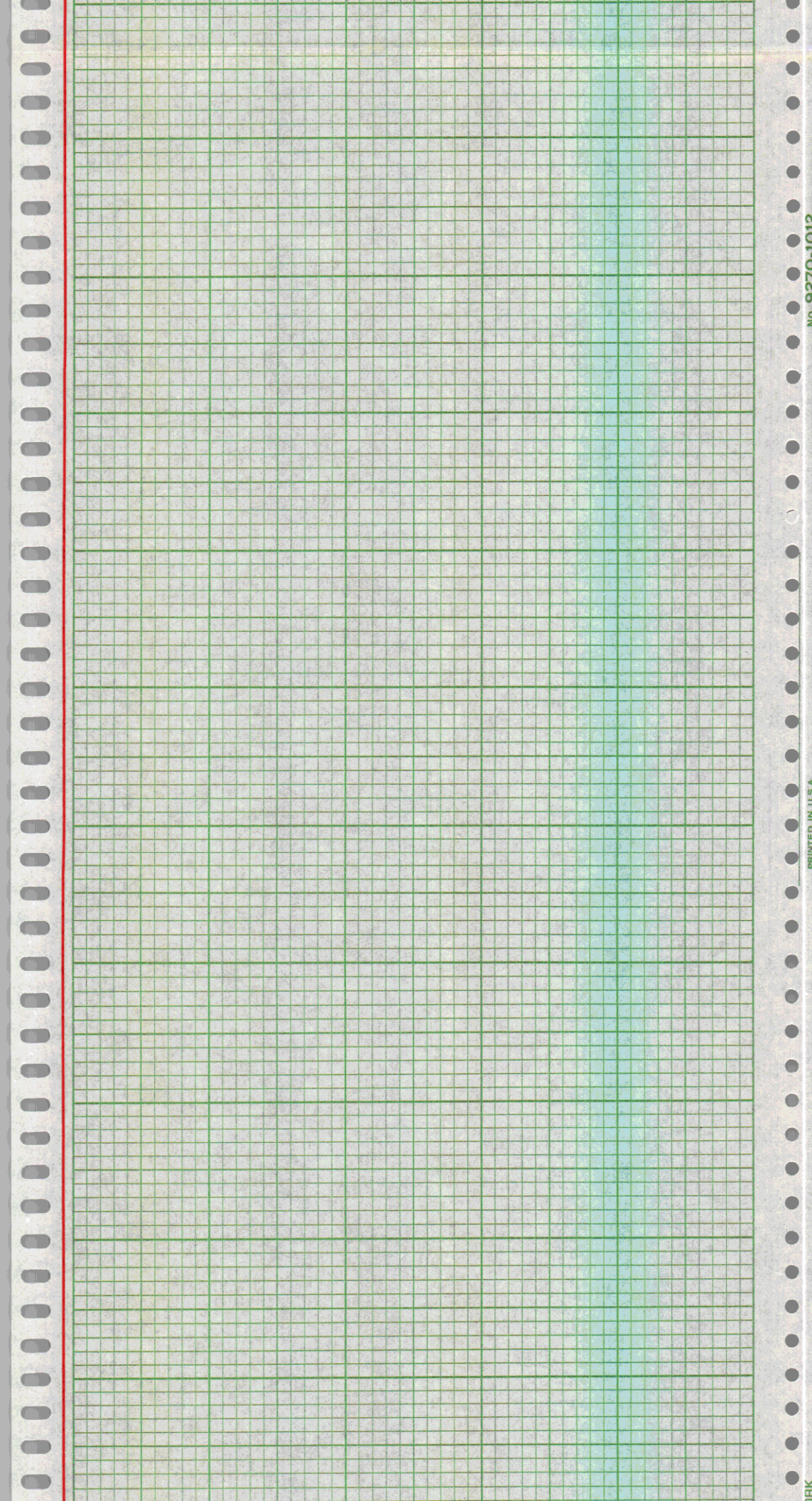

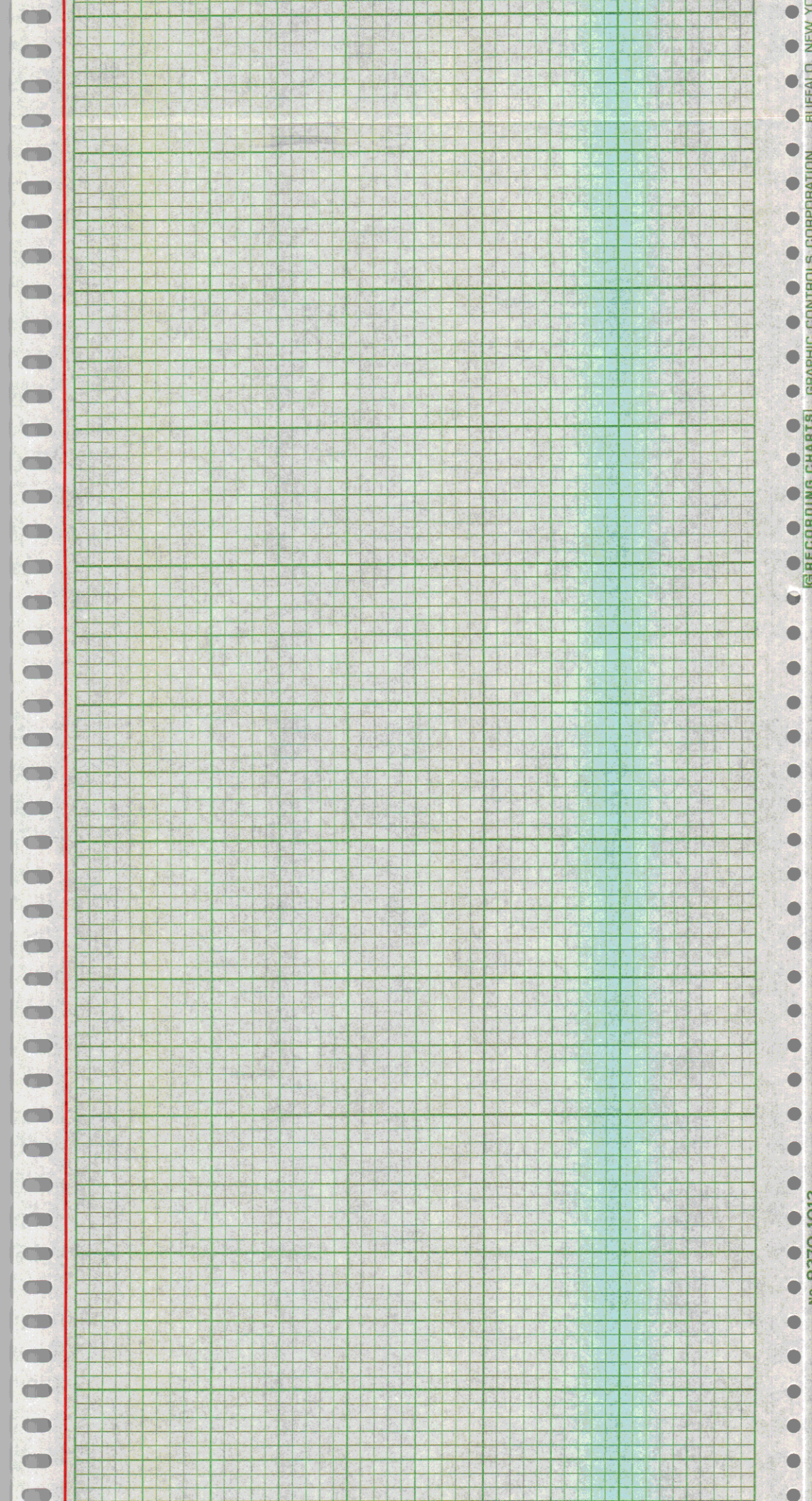

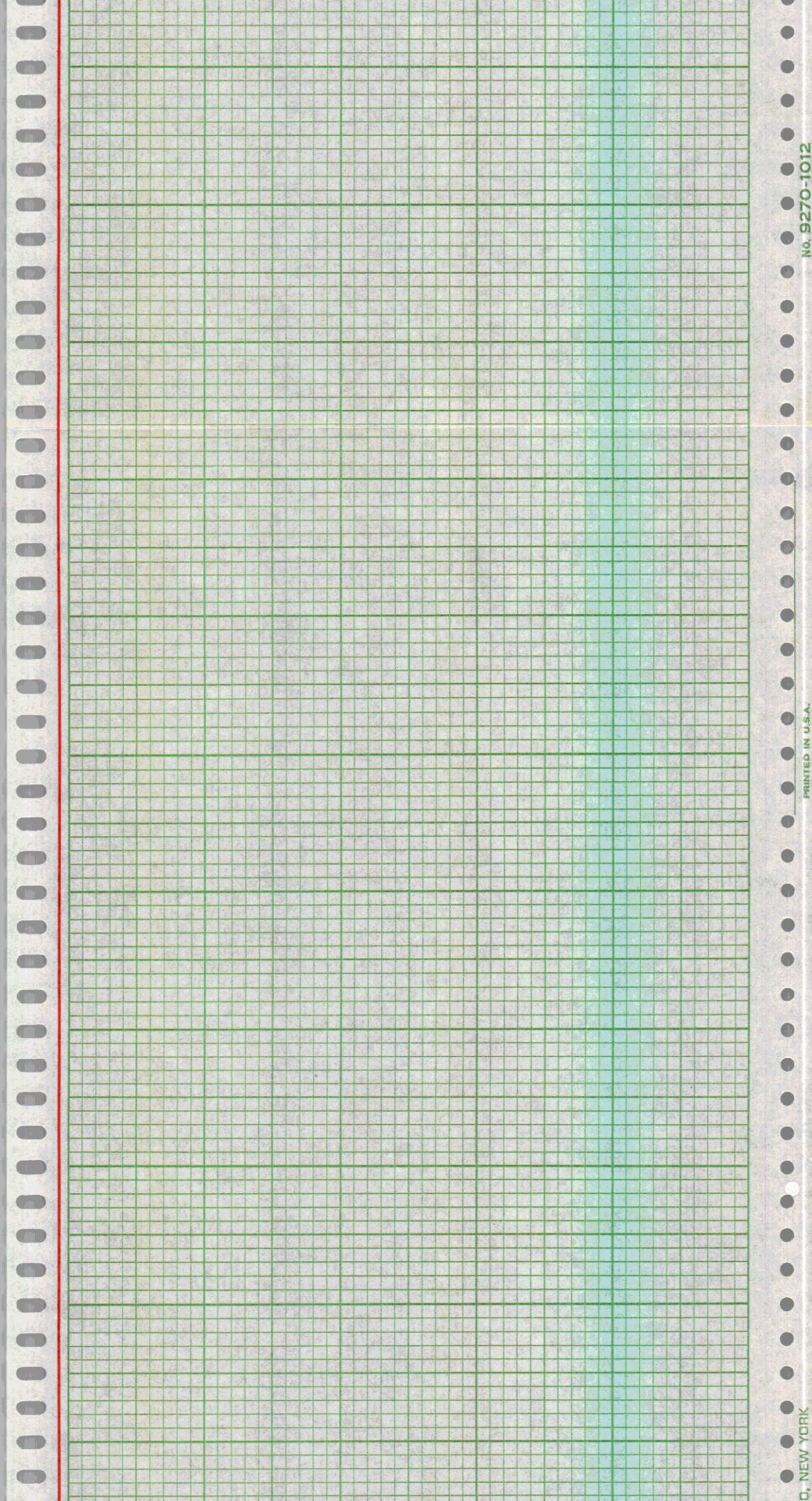

235° @ 6 Kts

0953 Z MAGGIE OFF
FISH BROUGHT IN

18 JUNE 1975

IG 15-3
MAGNETICS

0930Z

43506

0900Z

43520

Hdg 235°

SPD 6 kts

0830Z

43553

0800Z

43630

18 JUNE 1975

0730Z

9/2

→ 235°

43663

0700, 18 June

43,610

43,548 0630Z

18 June 75

43,496

0600Z

18 June 75

43,451 0530Z

18 June 75

43,436

0500Z

18 June 75

43,446

0430Z 18 June

75

↑ 43,476 0400Z 18 June 75

43,541 0930 18 June 75

↑ 0300Z 18 June 75

0254Z 18 June

steady on 056

0239 y/c n 056

speed 2 kts

0130 43426

0100 Z

18 JUNE 1975 IG 15-3

RESUME

0051 18 JUNE MAGGIE BACK OUTBOARD
MAGGIE OFF 1951 Z 17 JUNE 75
437098 PULL FISH IN

230° @ 10 KTS

1930 Z 43748

1900Z

43237

HOG

230°

SPD

10 kts

43,812

1830Z

17 June

75°

43,813

1800Z

17 June 75

43,878

1730Z

17 June 75

43,749

1700Z

17 June 75

43,738

1630Z

17 June 75

43,729

1600Z 17 June 75

43,733

17 June 75

1530Z

43,791⁵ 15002 17 June 75

C/S @ 1454

1430 43840

1413 C/S speed to 8 K/s

14002 43896

1330 Z 43901

1300 Z 43890

1230 Z 43873

PAPER
MOVED

(MIN. GAP)

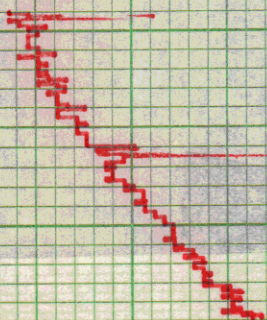

17 JUNE 1975
1200Z

1200Z 43939 X
23 JUNE 1975
1057Z

MAGNETICS

START 1200Z
IDA GREEN 15-3
Bermuda - Aruba
17 June 1975

Roll # 2 of 3

