

10/20/95

cable.config.9511.short

DATE: 10/20/95						CRUISE: EW9511		
CHANNELS: 116						GROUP: 25M		
SECTION	CHAN	CAN	SECTION		COMPASS	COMPASS	BIRD	BIRD
NUMBER	#	SERIAL #	SERIAL#	LENGTH	#/BIAS	SERIAL#	#	SERIAL#
COMMENTS								
TAIL ROPE	-	-	4429	50				
1	1-4	1345	9466	100			1	9997
2	5-8	1248	9450	100			*	
3	9-12	1449	9409	100				
4	13-16	3280	9456	100			2	9982
5	17-20	1239	9442	100				
6	21-24	3046	9453	100				
7	25-28	1046	9140	100			3	9948
8	29-32	3047	9318	100				
9	33-36	3074	9351	100				
10	37-40	3265	9376	100			4	9979
11	41-44	1276	9407	100				
12	45-48	3179	9335	100				
13	49-52	3150	9109	100			*	
Converter		-	-	3				
14	53-56	8233	2021	100			5	9904
15	57-60	8250	2046	100				
16	61-64	8236	2035	100				
17	65-68	8456	2024	100			6	9904
18	69-72	8407	2011	100				
19	73-76	8400	2025	100			*	
20	77-80	8229	2015	100			7	10043
21	81-84	8225	2043	100				
22	85-88	8216	2003	100				
23	89-92	82-4	2004	100			8	9969

SECTION NUMBER		CAN SERIAL #	SECTION SERIAL#	LENGTH	COMPASS NO/BIAS	COMPASS SERIAL#	BIRD NUMBER	BIRD SERIAL#	COMMENTS
24	93-96	8405	2039	100			*		collars
25	97-100	8232	2029	100					
26	101-104	8450	2026	100			9	10065	compass bird
27	105-108	8450	2026	100			*		collars
28	109-112	8411	2027	100					
29	113-116	8452	2010	100			10	10004	
30	Passive			100					Installed 10/20 - New section
ARMORED TOW LEADER				47.2					47.2m from strn to 1st passive
TOTAL LENGTH				3050.2					
SETBACK FROM STRN TO CENTER OF TRACE 116=159.7m									
43	169-172	8318	0						Can located inside XBT station
44	173-176	8370	0						OBAD UNIT-(AUX chan) Located in lab
Channel 115 has problem									
Channel 80 has dead amplifier									
Channel 50 has problems									
Section # 2033 pulled- shorted power rail									
Section 2014 pulled- intermittant high current on build									

# DATA FORMATS:

n. - 1 minute navigation from the "x." file and "fu.s" file

```
yy+ddd:hh:mm:ss.mmm N 12 12.1234 E 123 12.1234 id 123.1 12.1
yr day time lat lon id set drift
```

```
id strings: "gp1" = GPS Trimble NT200D
             "gp3" = GPS Magnavox MX4200D Receiver #1
             "gp4" = GPS Magnavox MX4200D Receiver #2
             "dr" = Dead Reckoned position
```

vt.n - merged BGM-3 gravity with final nav.

```
yy+ddd:hh:mm:ss.mmm N 16 0.4273 W 73 20.3055 1980 -4.1
yr day time lat lon theog FAA

978416.9 27.6 9.9 13.2 -2.7 3.9 -2.8 3.8
raw_grav eotvos drift dc raw_vel smo_vel
shift N E N E
```

mg.n - interpolated values merged with final nav. ; anomalies 1990 IGRF

```
yy+ddd:hh:mm:ss.mmm N 12 12.1234 E 123 12.1234 41200.8 -367.1
yr day time lat lon total anomaly
intensity
```

hb.n - interpolated center beam merged with navigation

```
yy+ddd:hh:mm:ss.mmm N 12 12.1234 E 123.1234 2222.0
yr day time lat lon depth_in_meters
```

ts.n - Shot time/Nav Block data remerged with final nav.

```
yy+ddd:hh:mm:ss.mmm 15913 N 53 17.4459 W 166 59.4171 MCS1234c
yr day shot time shot # latitude longitude line
```

m. - merged bathy, maggie, gravity with final nav.

```
yy+ddd:hh:mm:ss.mmm N 14 9.0555 W 67 2.3969 gp3 276.9 0.2
yr day time lat lon id set drift

5034.9 37401.8 17.2 -1.6 978349.0 13.1 9.1 13.2
depth mag tot_mag grv. raw_grv eotvos tot_dc_shift
intensity anomaly faa drift
```

# BATHYTHERMOGRAPH PROFILE

13/11/95

FILE

DATE

TIME

a 95117.xt7

13/11/95 05:08

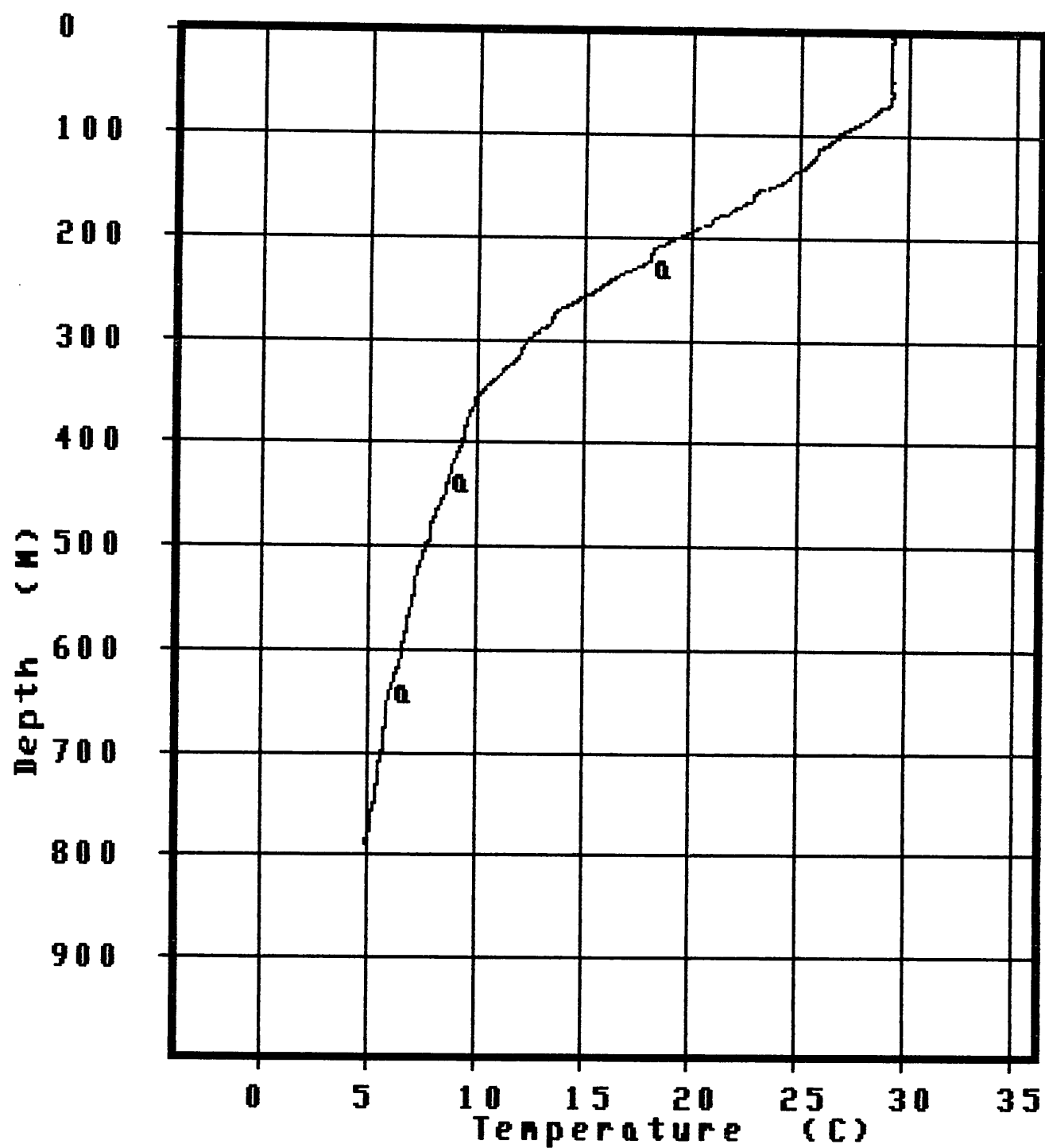



Shot 4103 Line 43 14 Nov 95

1  
11  
21  
31  
41  
51  
61  
71  
81  
91  
101  
111



Line1

796

796

796

796

796

796

796

796

796

796

796

796

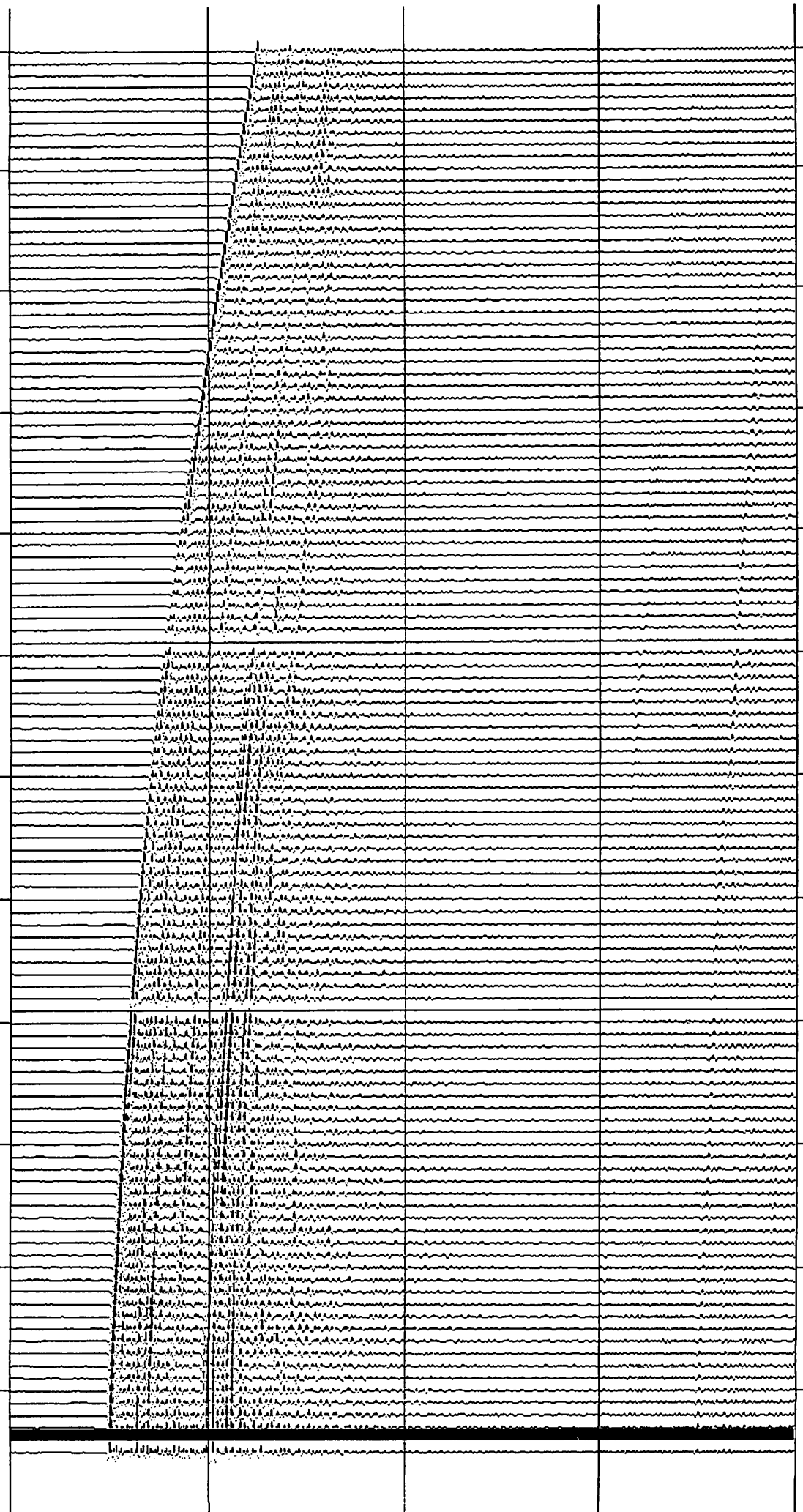

Line 1

718

718

718

718

718

718

718

718

718

718

718

718

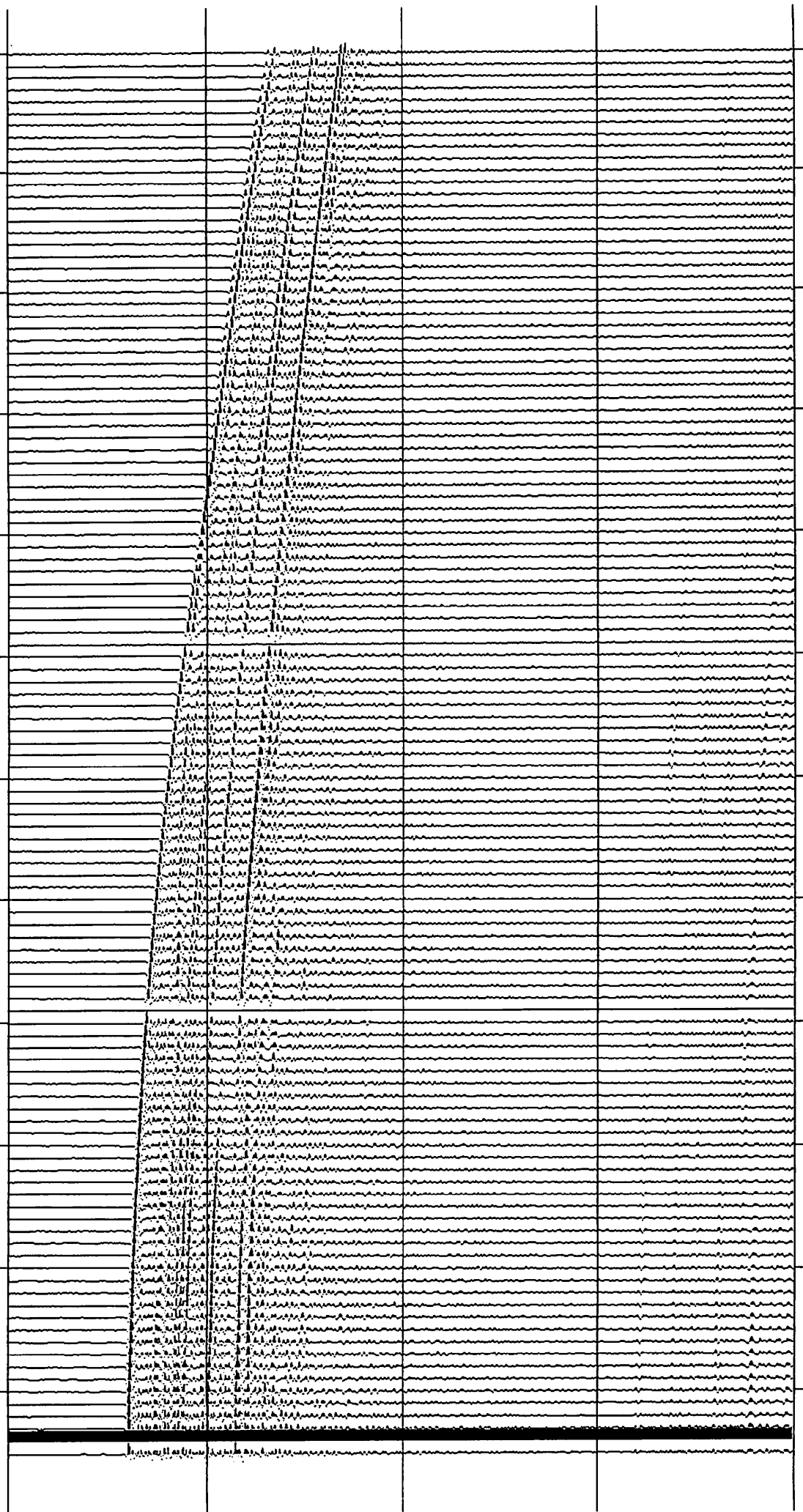

Line 1

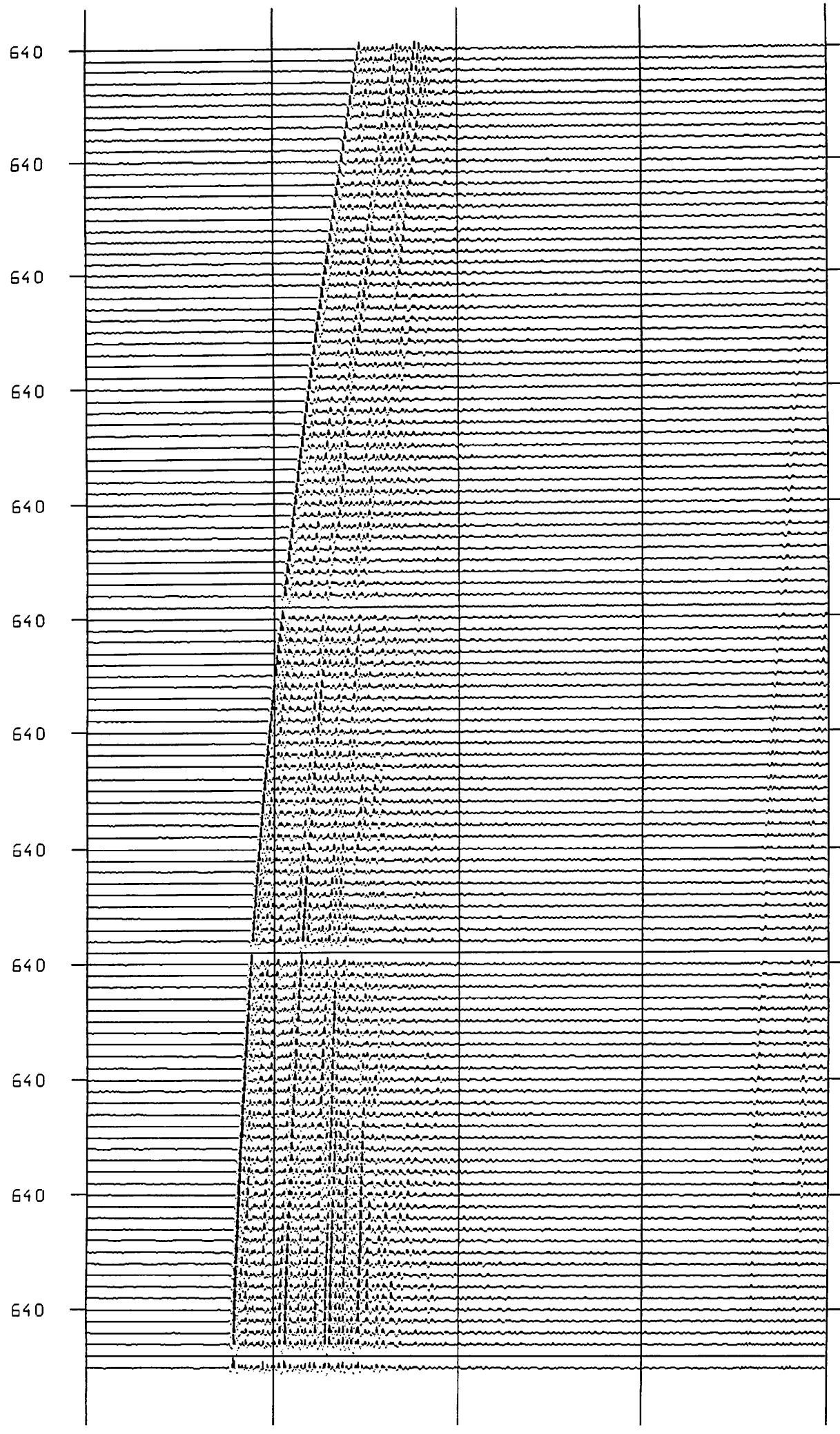

Line 1 Shot 15 Traces 1-116

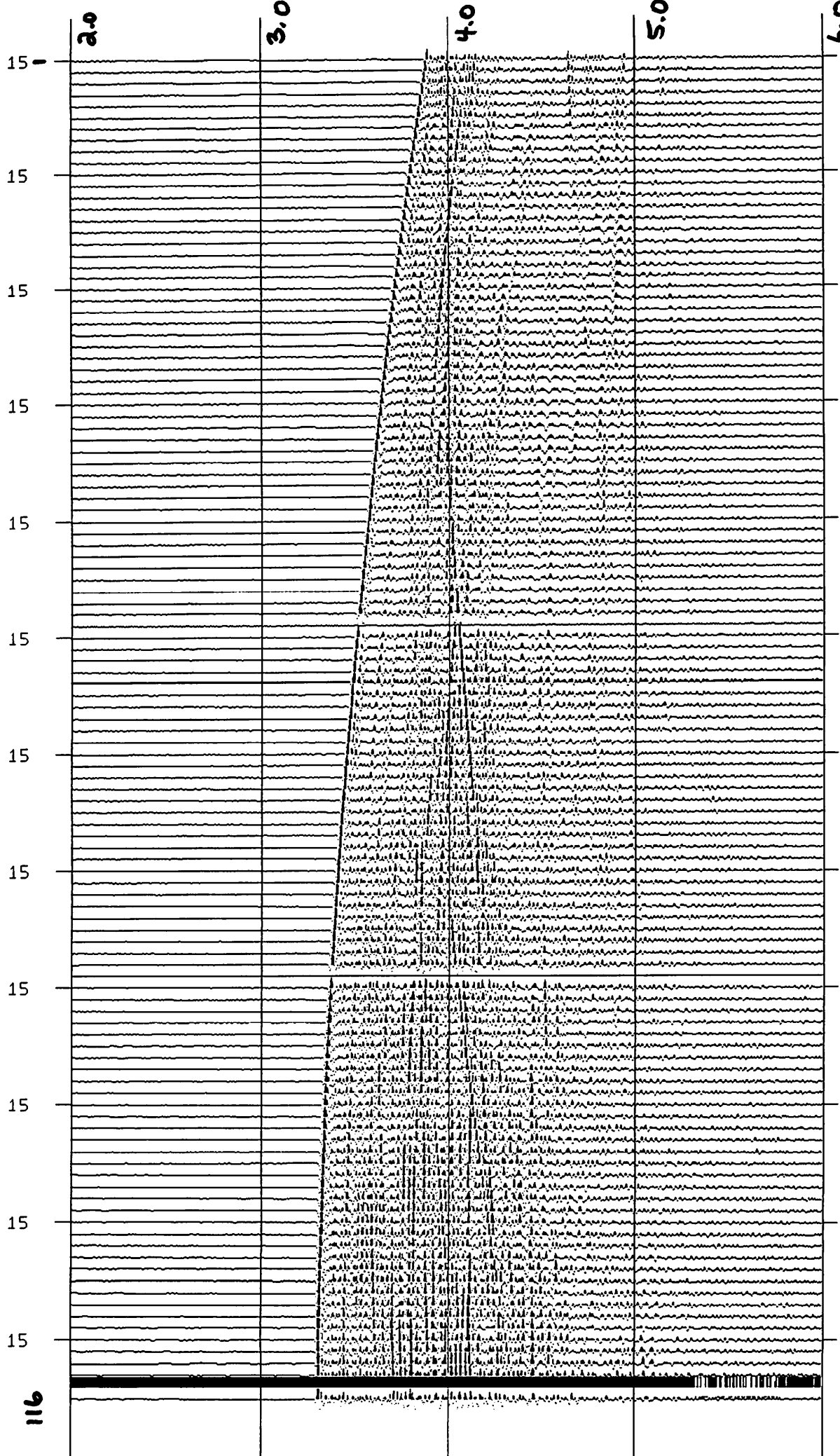



250  
107

116

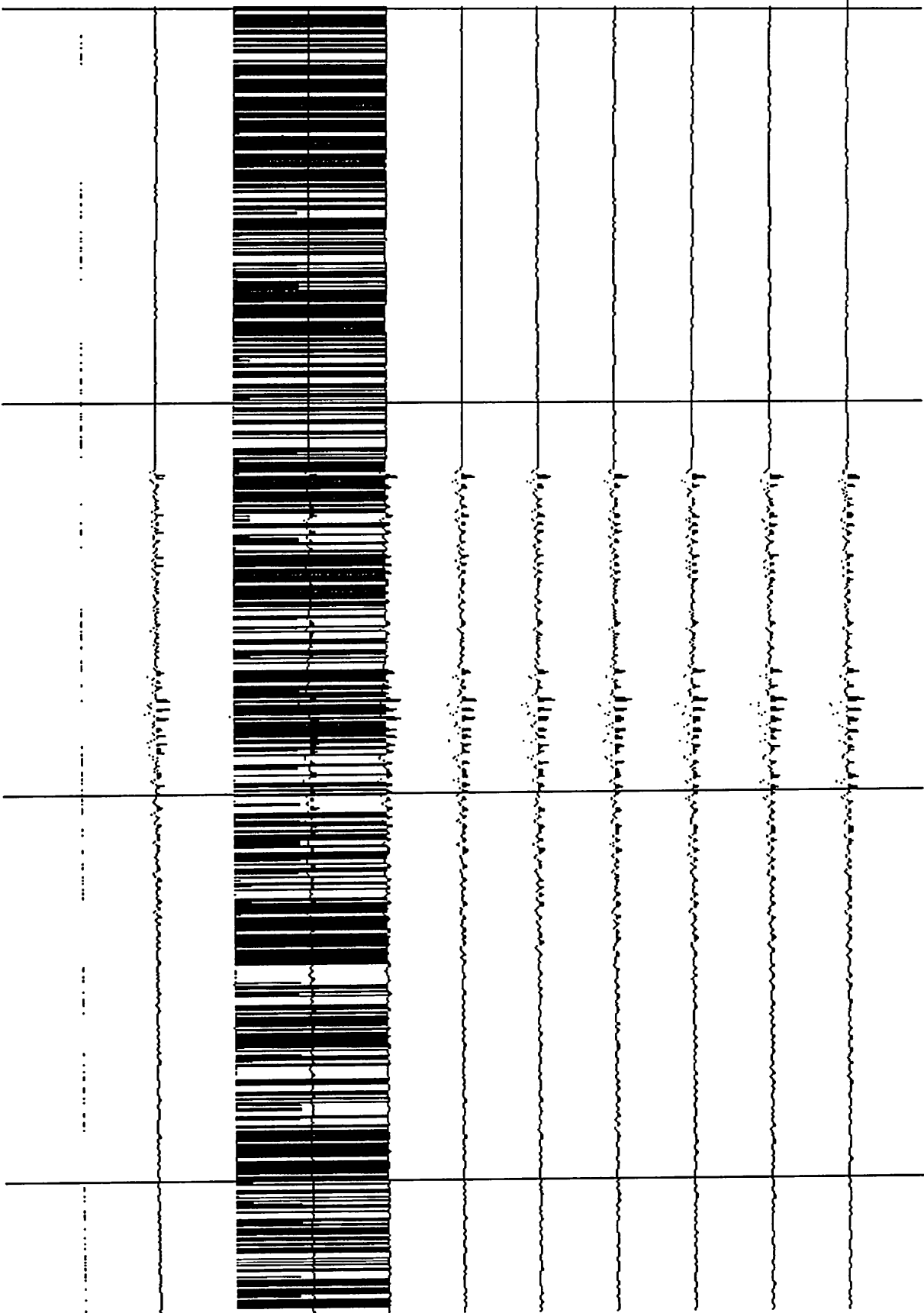

250  
101

114

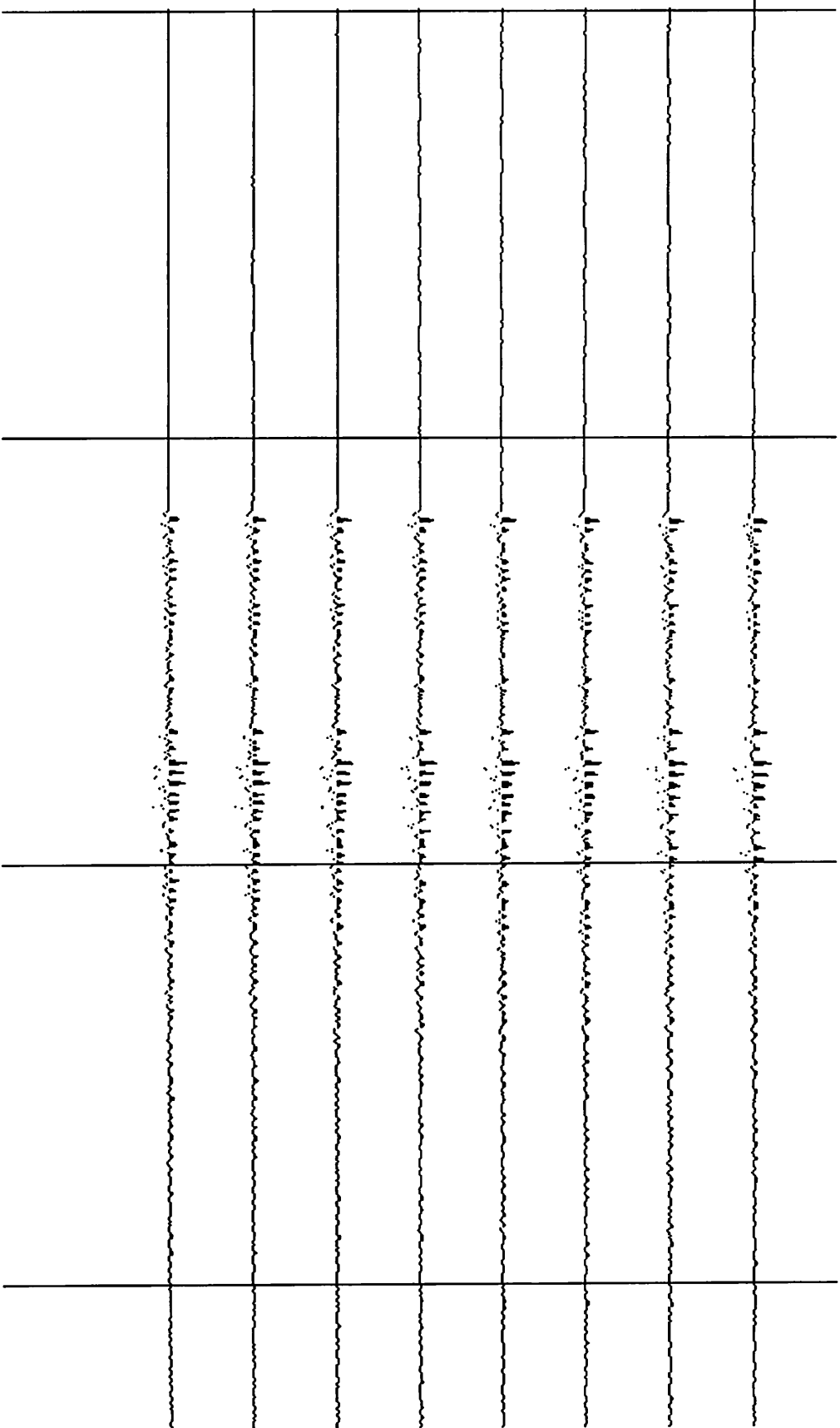

250  
115

[illegible]

250

116

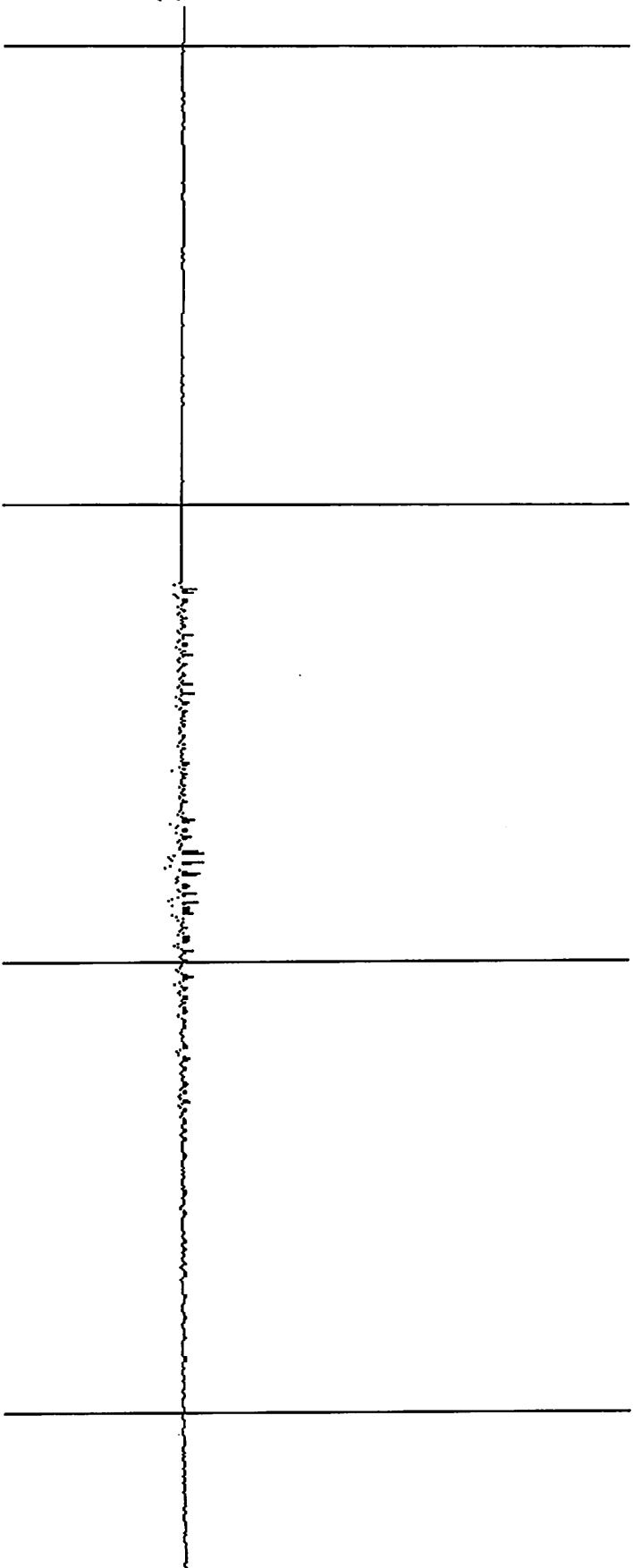

Line 1 Shot 250 Traces 1-116

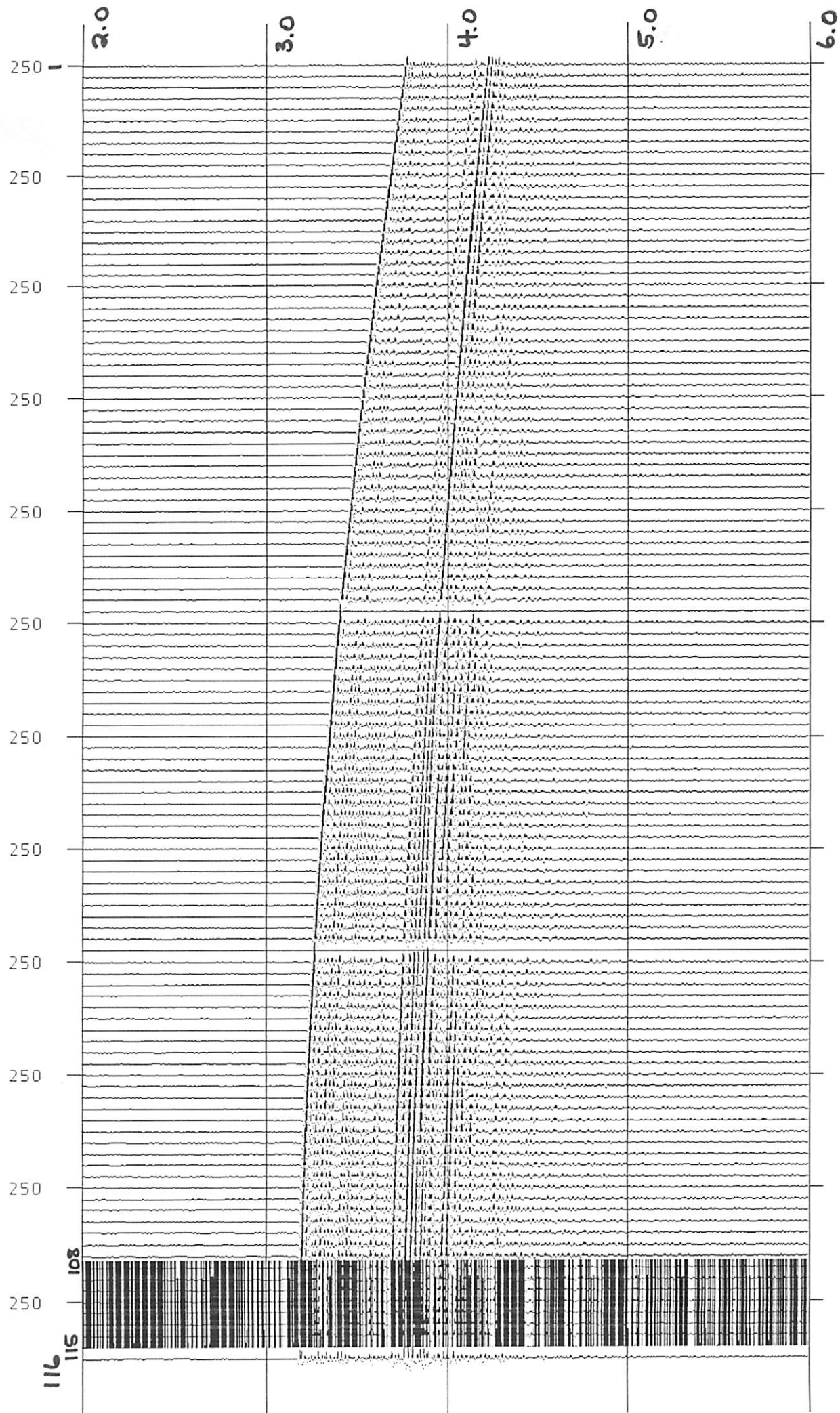



Line 1 Shot 15 Traces 1-116

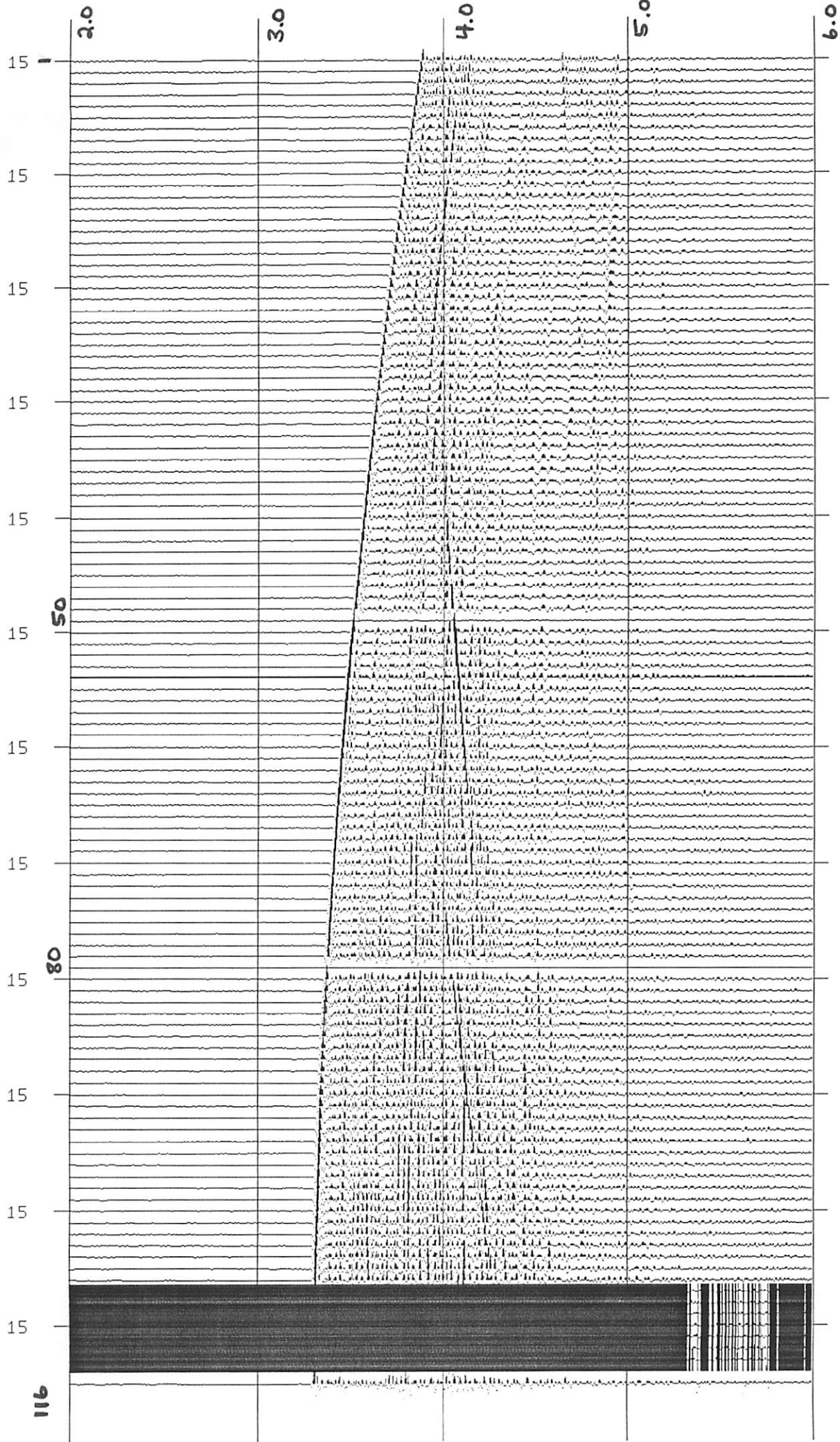

[illegible]

Line 1

718  
718  
718  
718  
718  
718  
718  
718  
718  
718  
718  
718

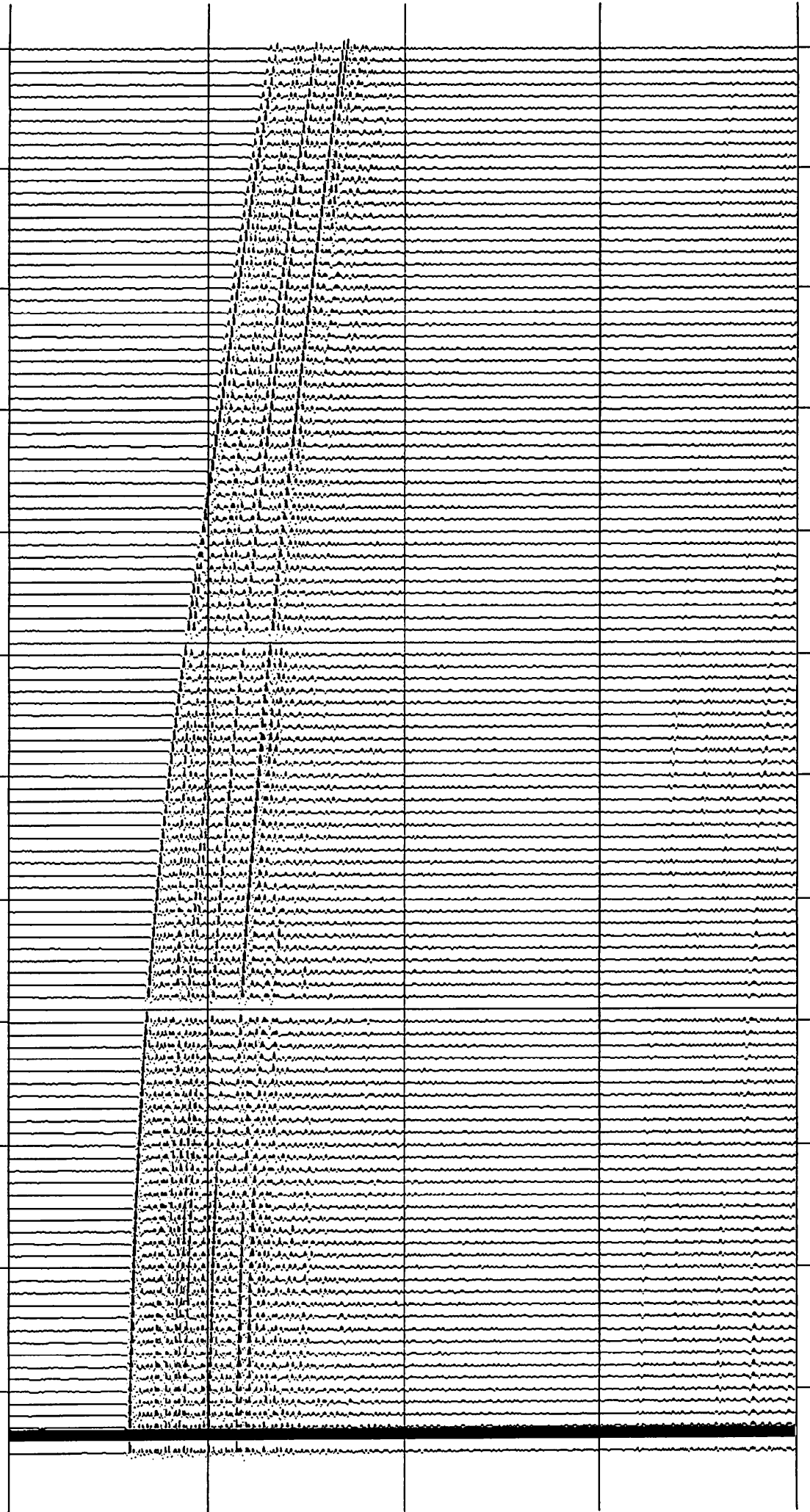

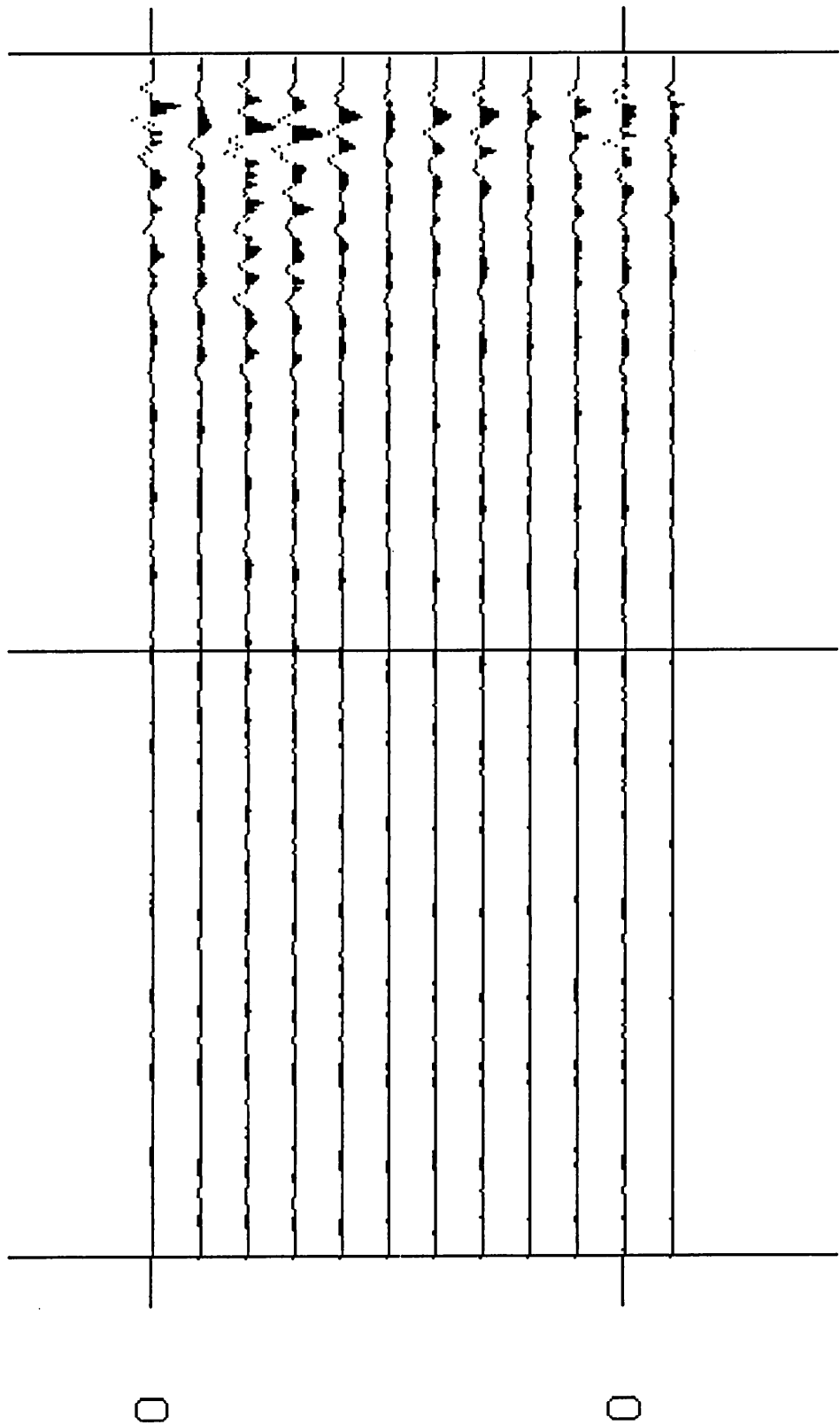

/net/hess/utgi/local/bin/ppick

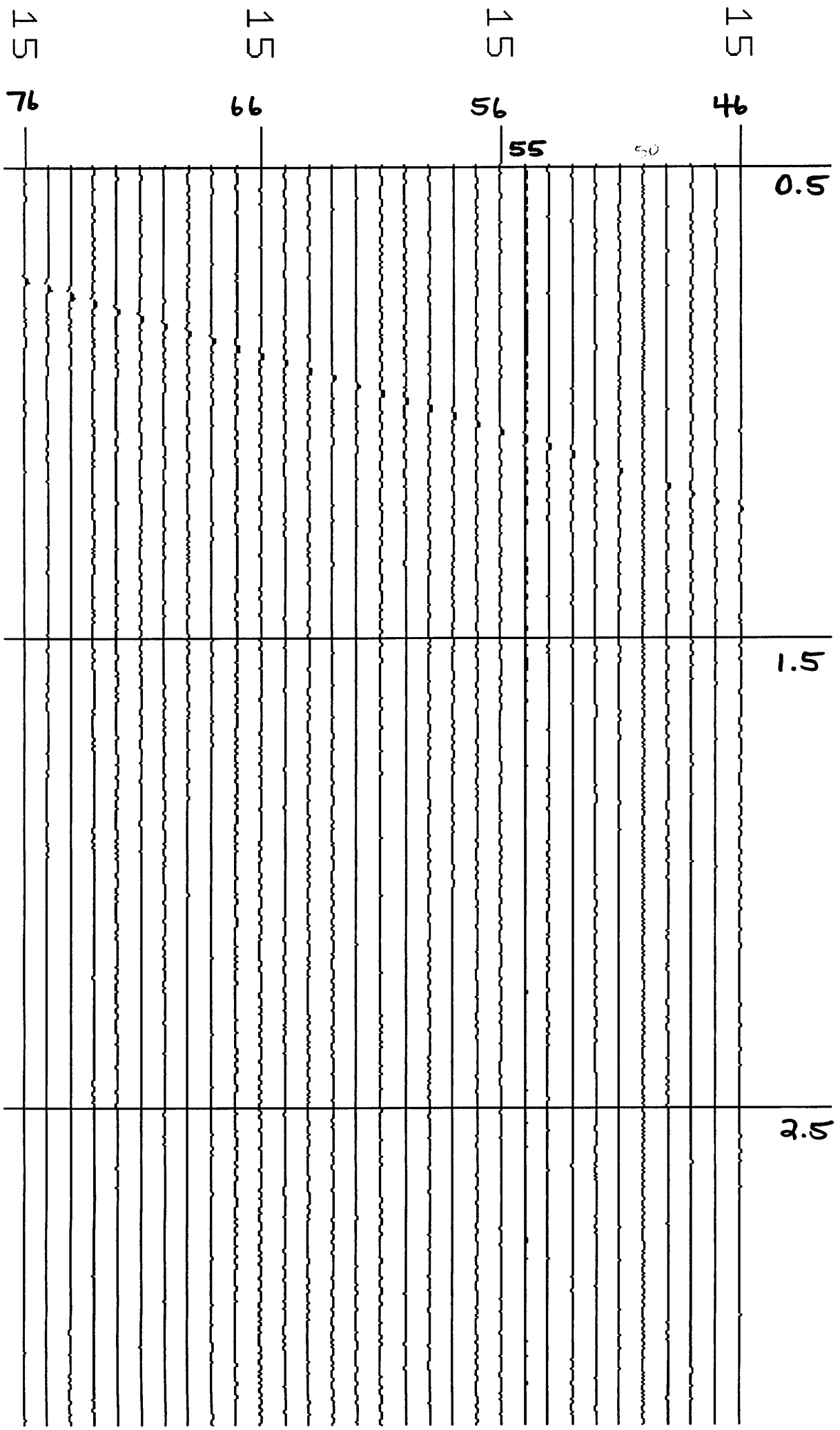



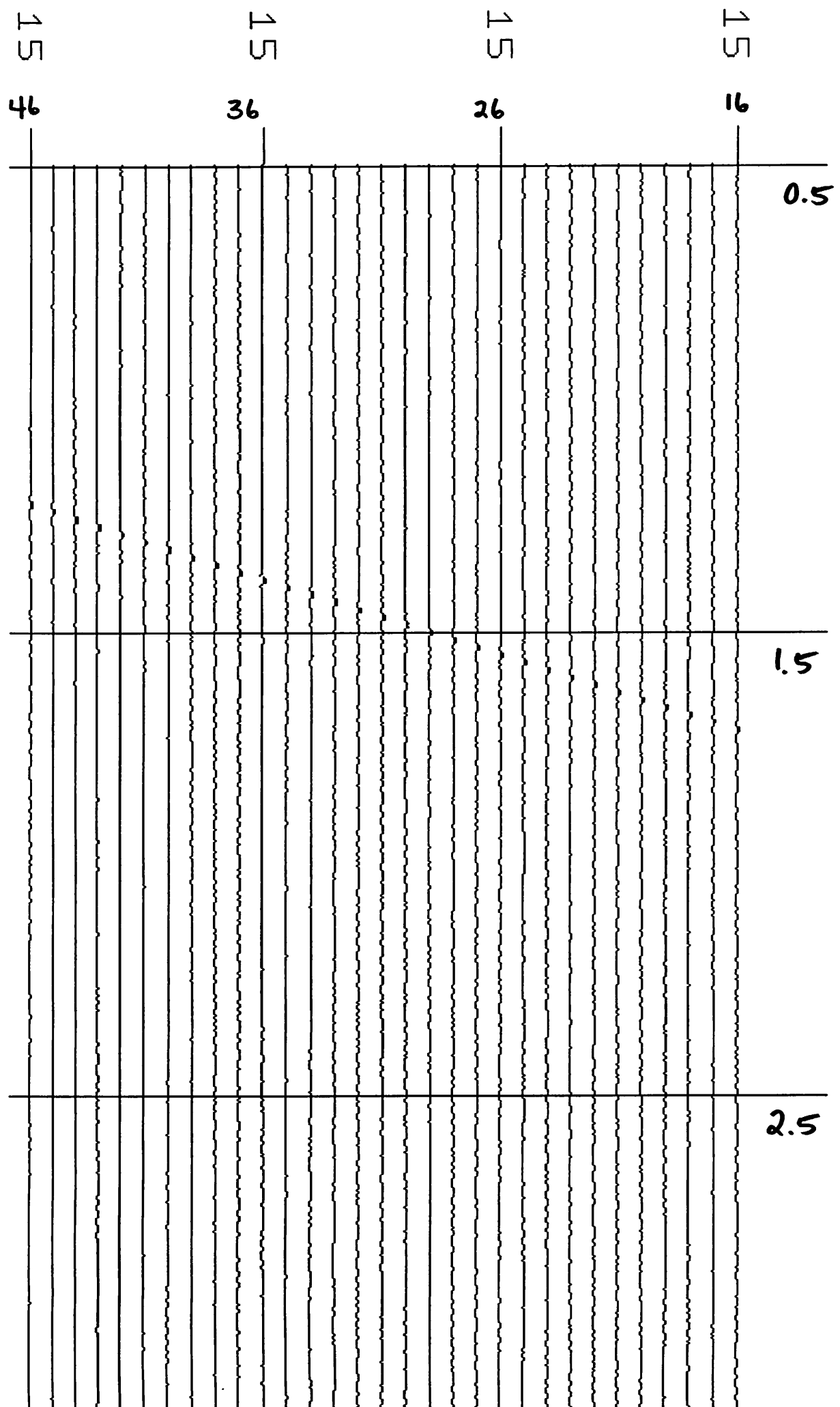

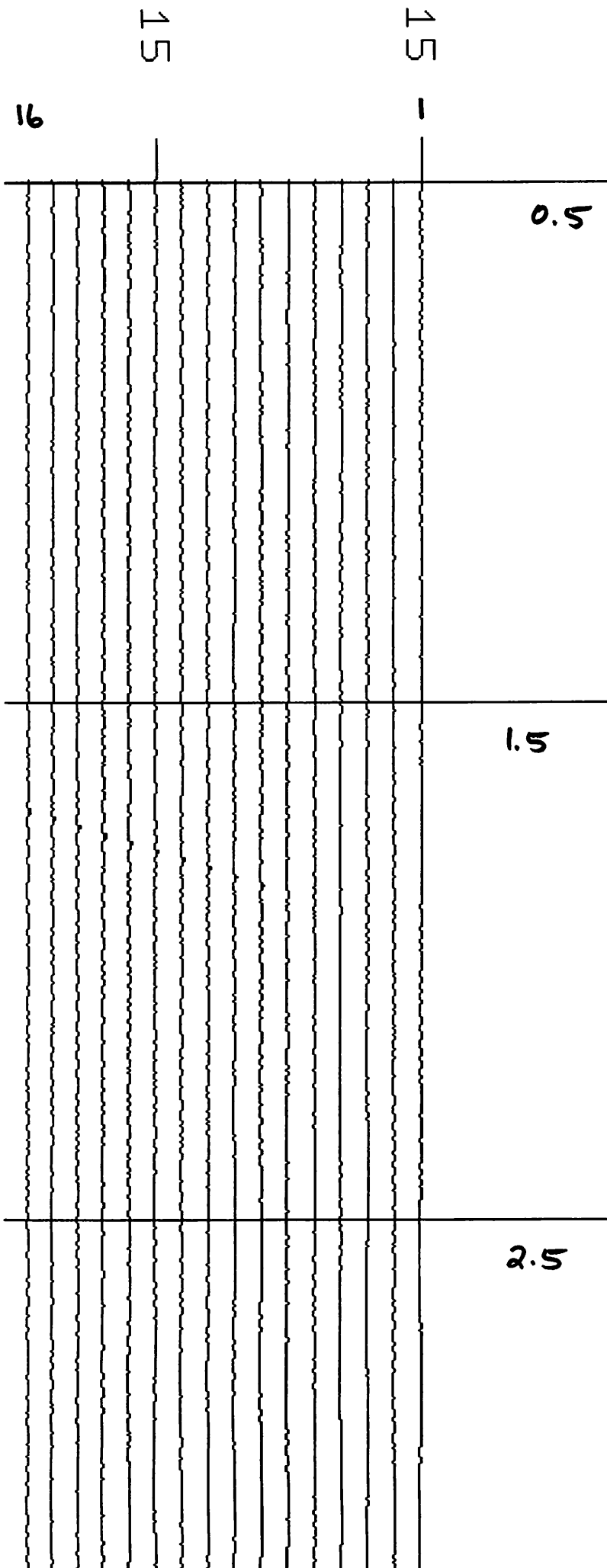

# Line1 Shot 60 Traces 1-116

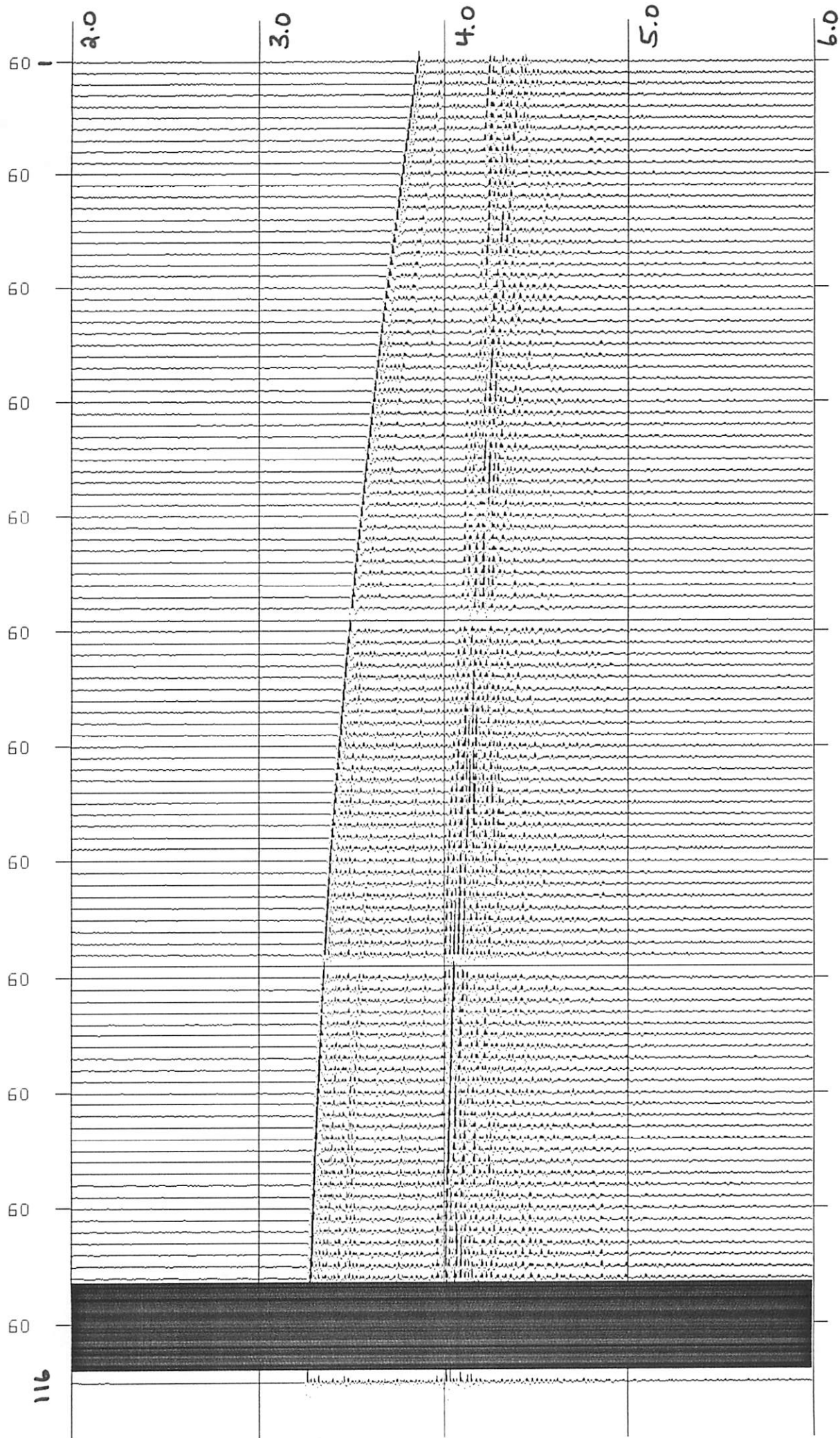

# Line 1 Shot 15 Traces 1-116

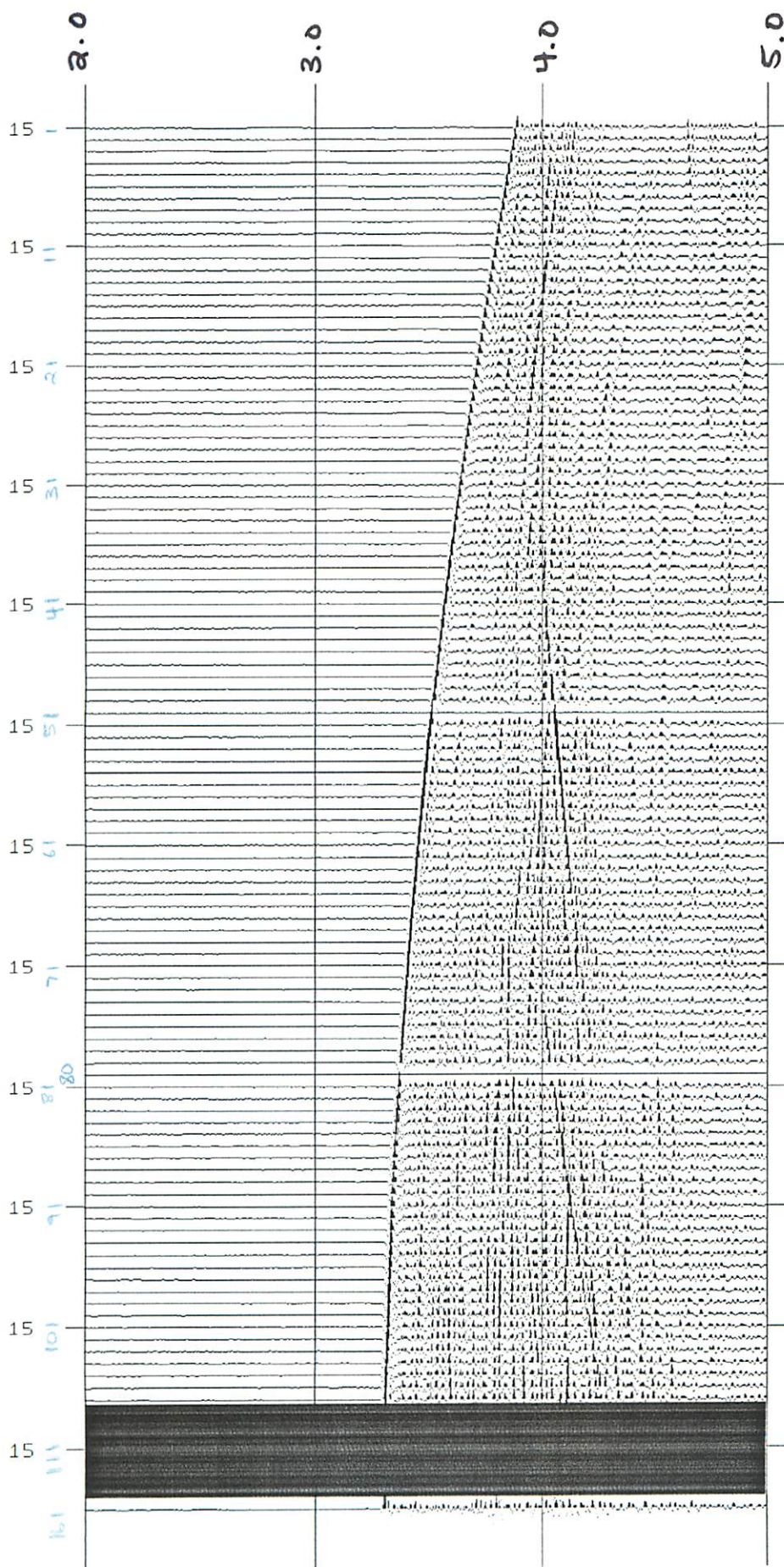

int



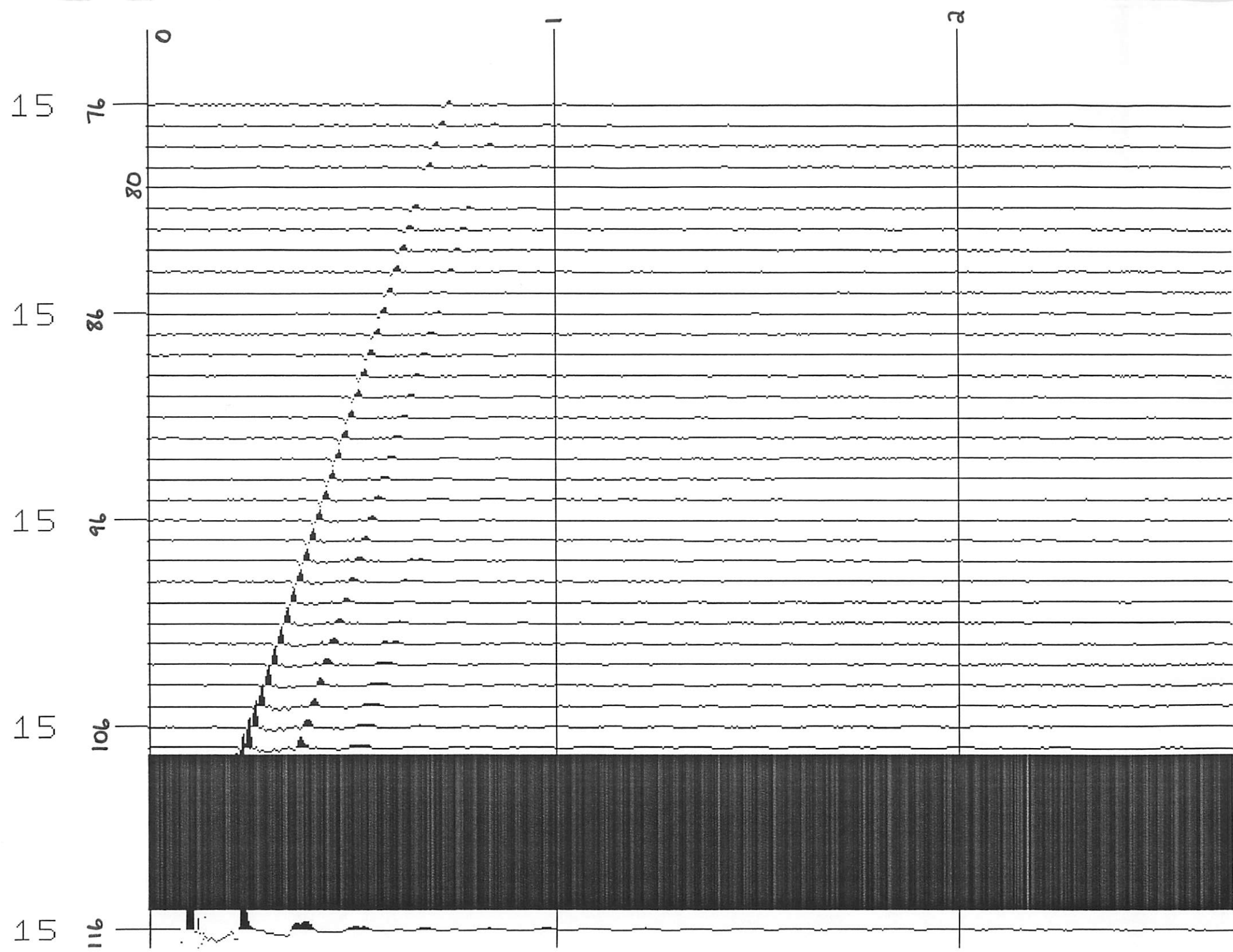



line 1 stack

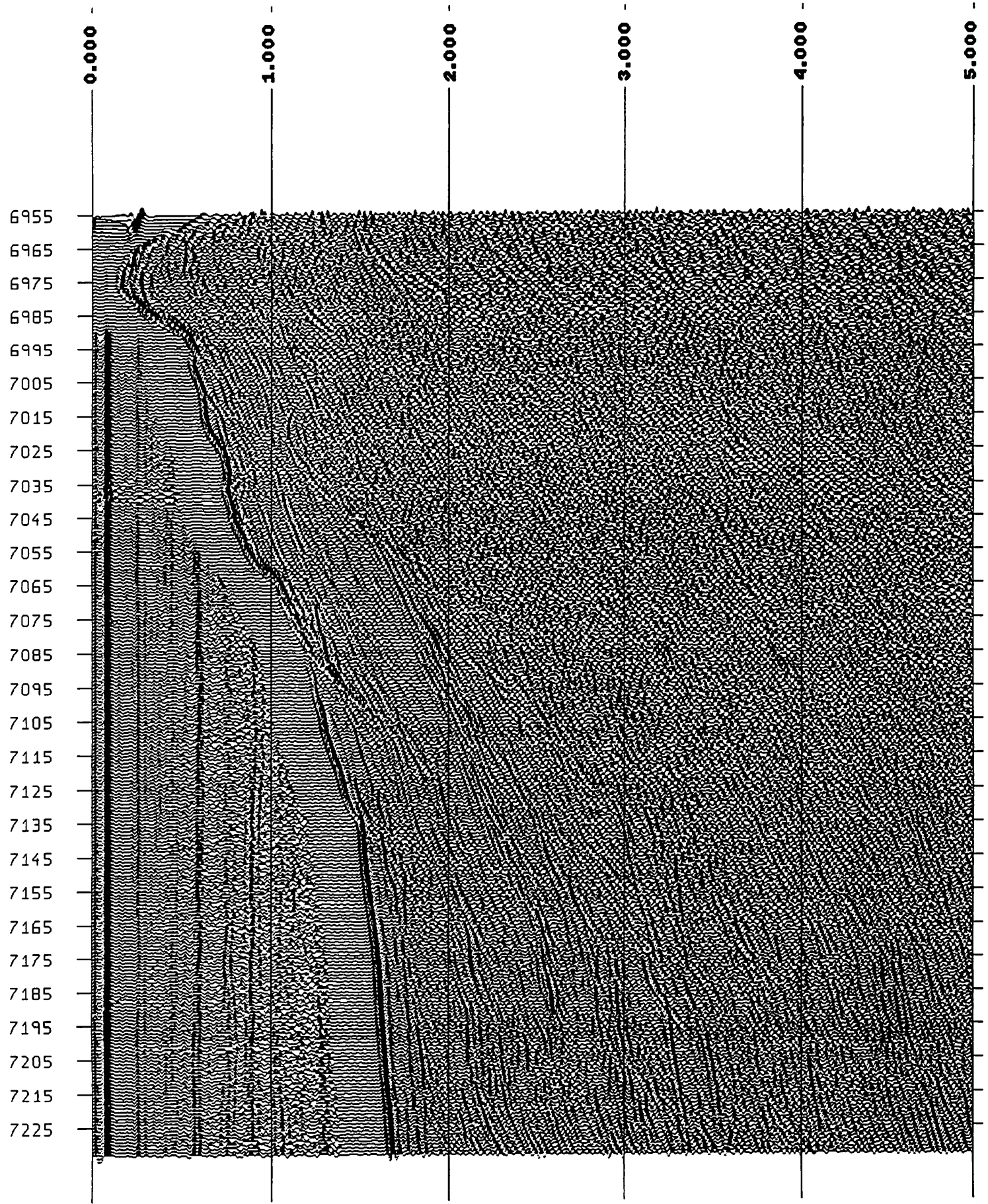

532

532

532

532

532

532

532

532

532

532

532

532

532

532

Line 20 Shot 72 136 Channels

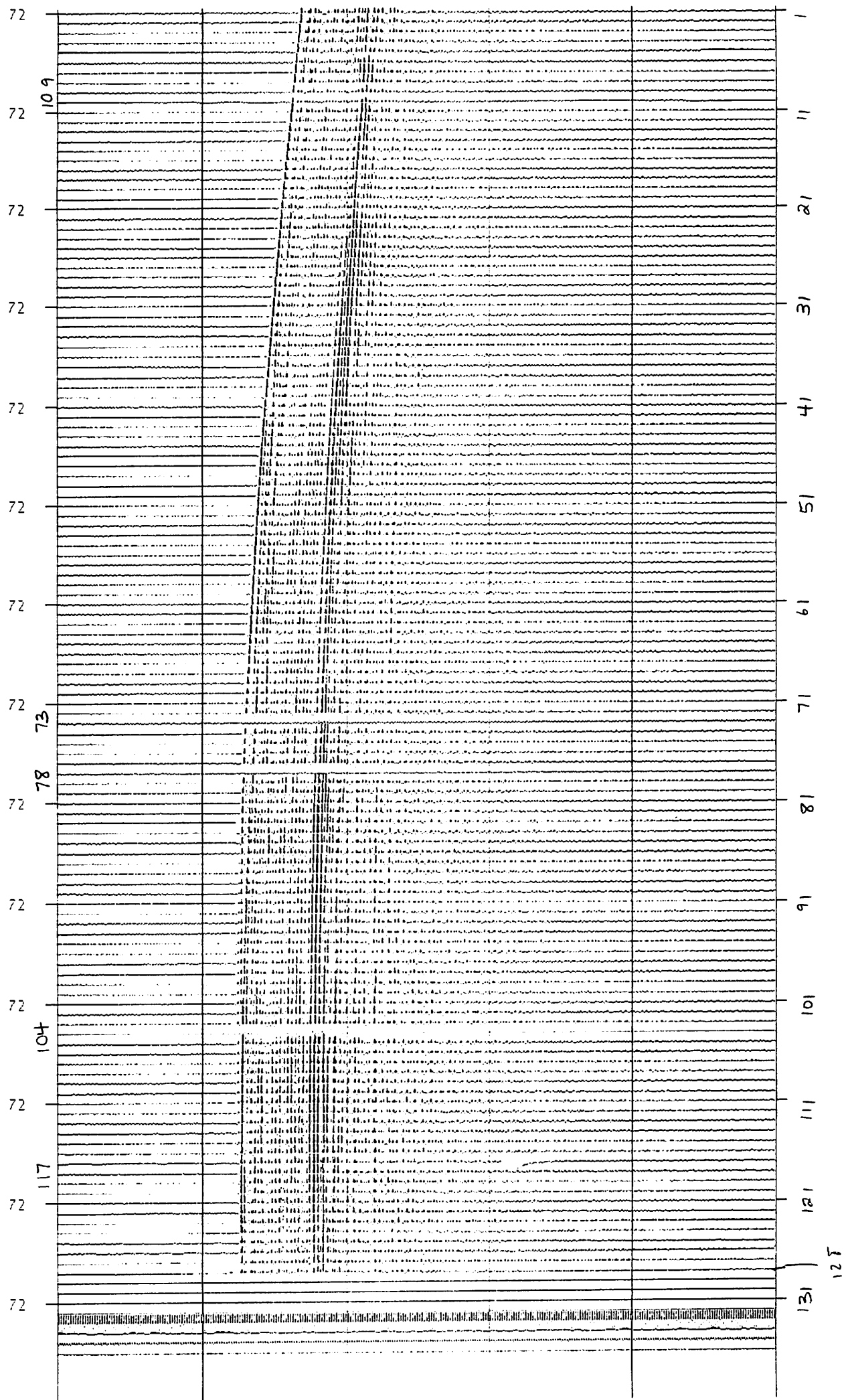



# Line 20 Shot 1 128 Channels

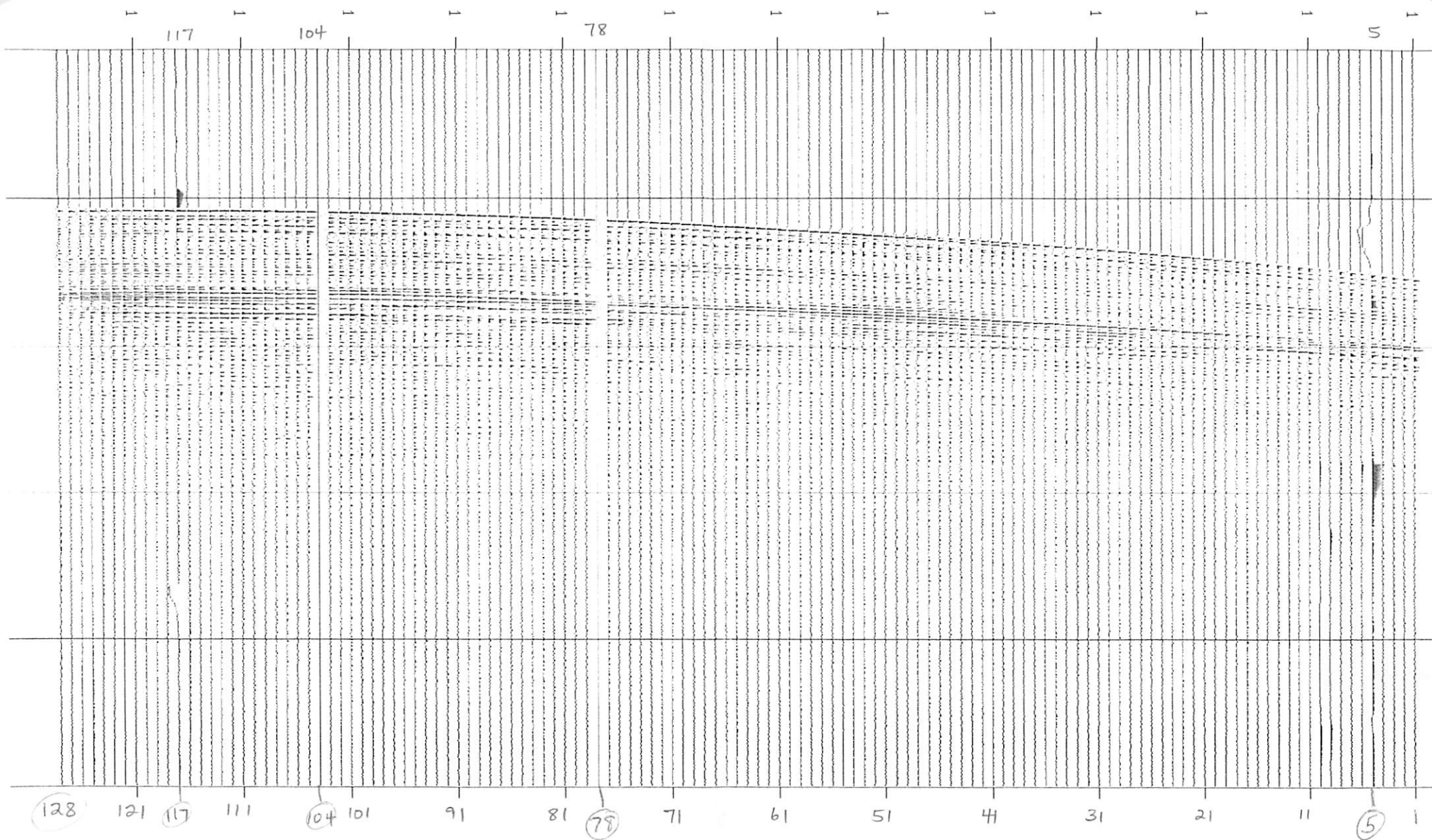

Hook 'em!

27/

CS-1-f

Line 20 Test

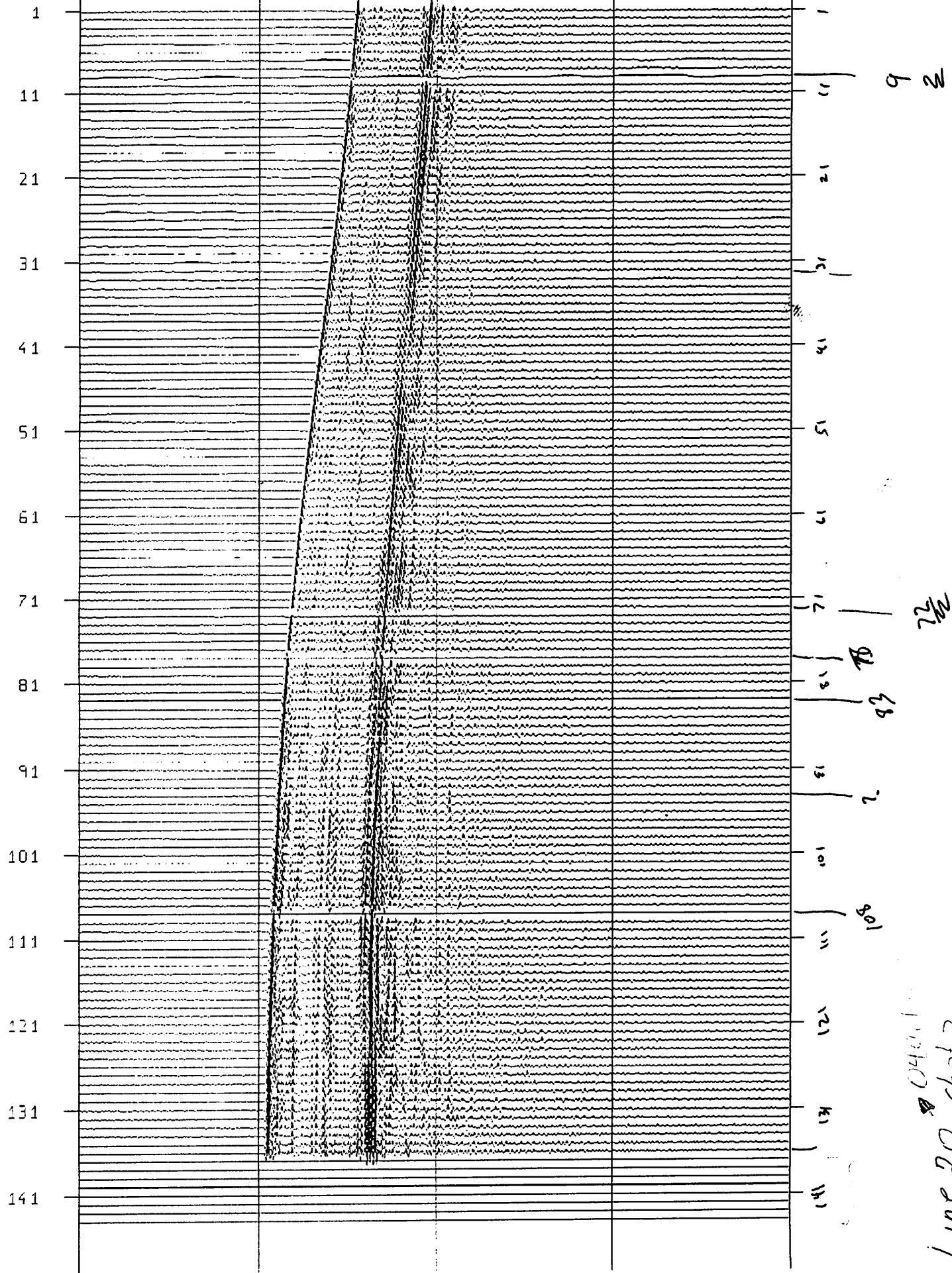

2419

2419

2419

2419

2419

2419

2419

2419

2419

2419

2419

2419

116 111 101 91 81 71 61 51 50 41 31 21 11 1

3

variable offset

87 85  
spikes

total. 115, 87, 85, 80, 55, 50, 3  
31 Oct 95 Line 19



2419

2419

2419

2419

2419

2419

2419

2419

2419

2419

2419

2419



24-19

24-19

24-19

24-19

24-19

24-19

24-19

24-19

24-19

24-19

24-19

24-19

1  
11  
21  
31  
41  
51  
55  
61  
71  
81  
91  
101  
111  
115

3

87 85  
spikes

variable dc offset

31 Oct 95 Line 19

total. 115, 87, 85, 80, 55, 50, 3

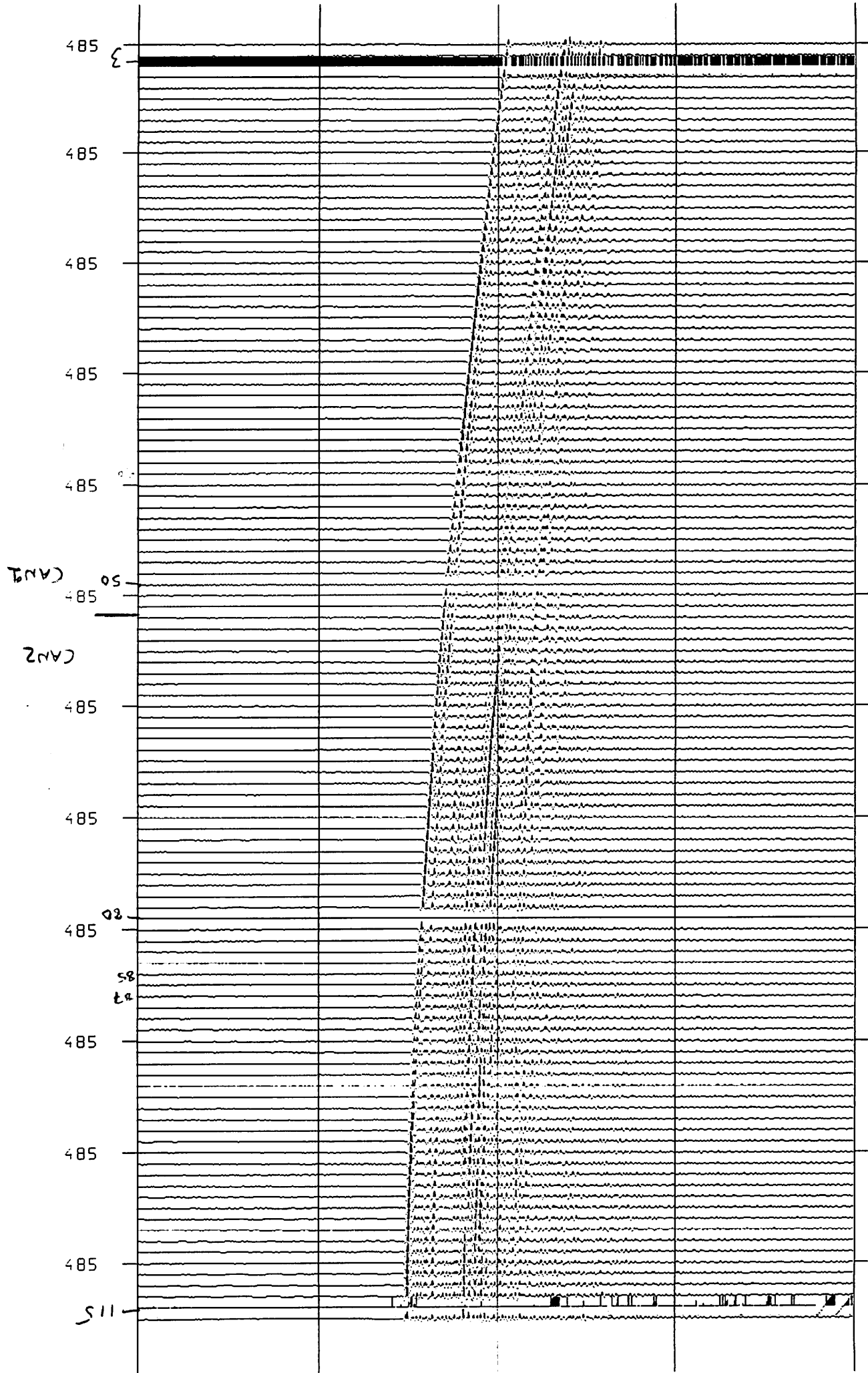

26 Oct 95 Line 9

4 ms SI  
from Disk

3916

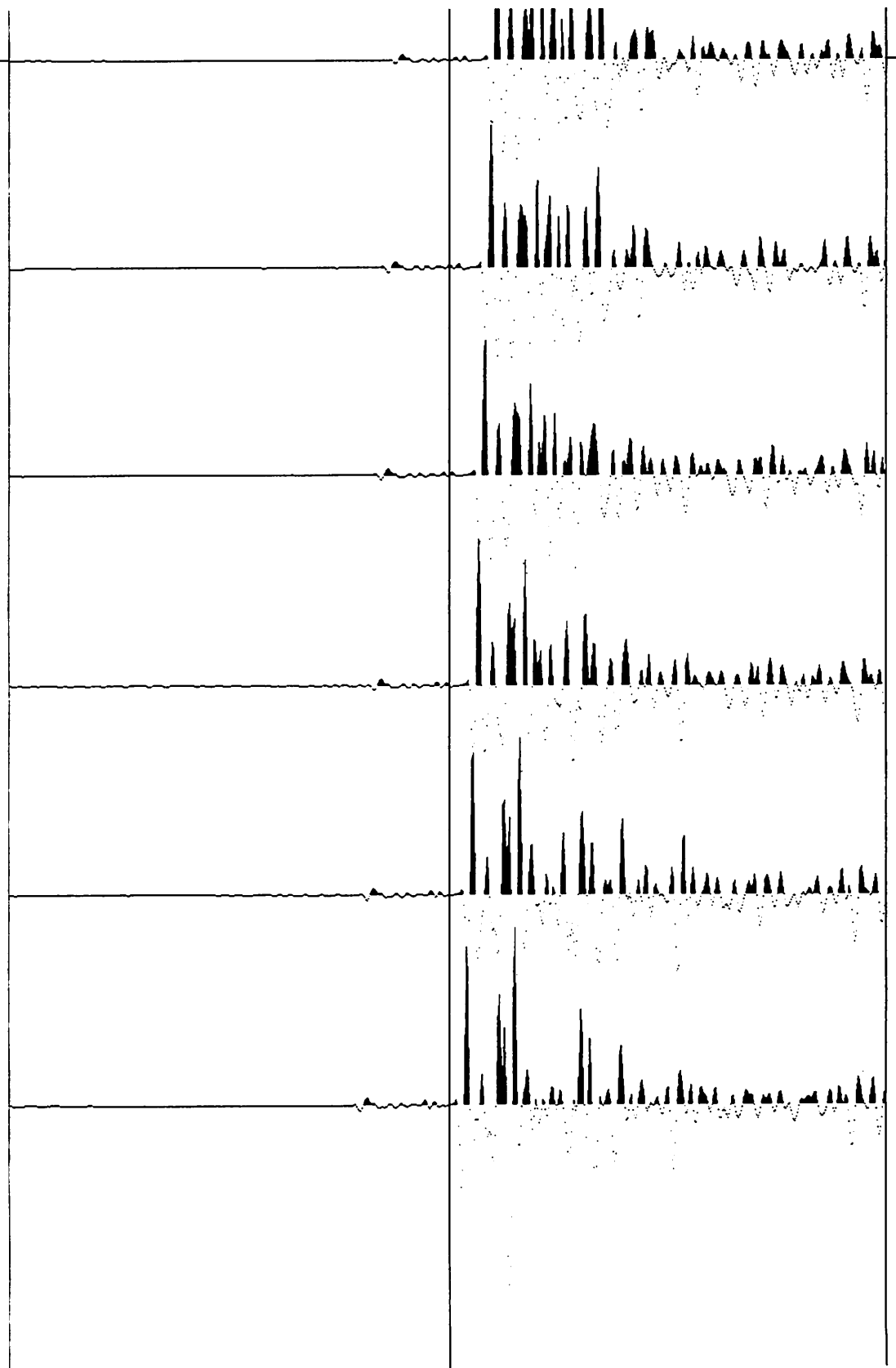

2ms 5i  
from tape

3916

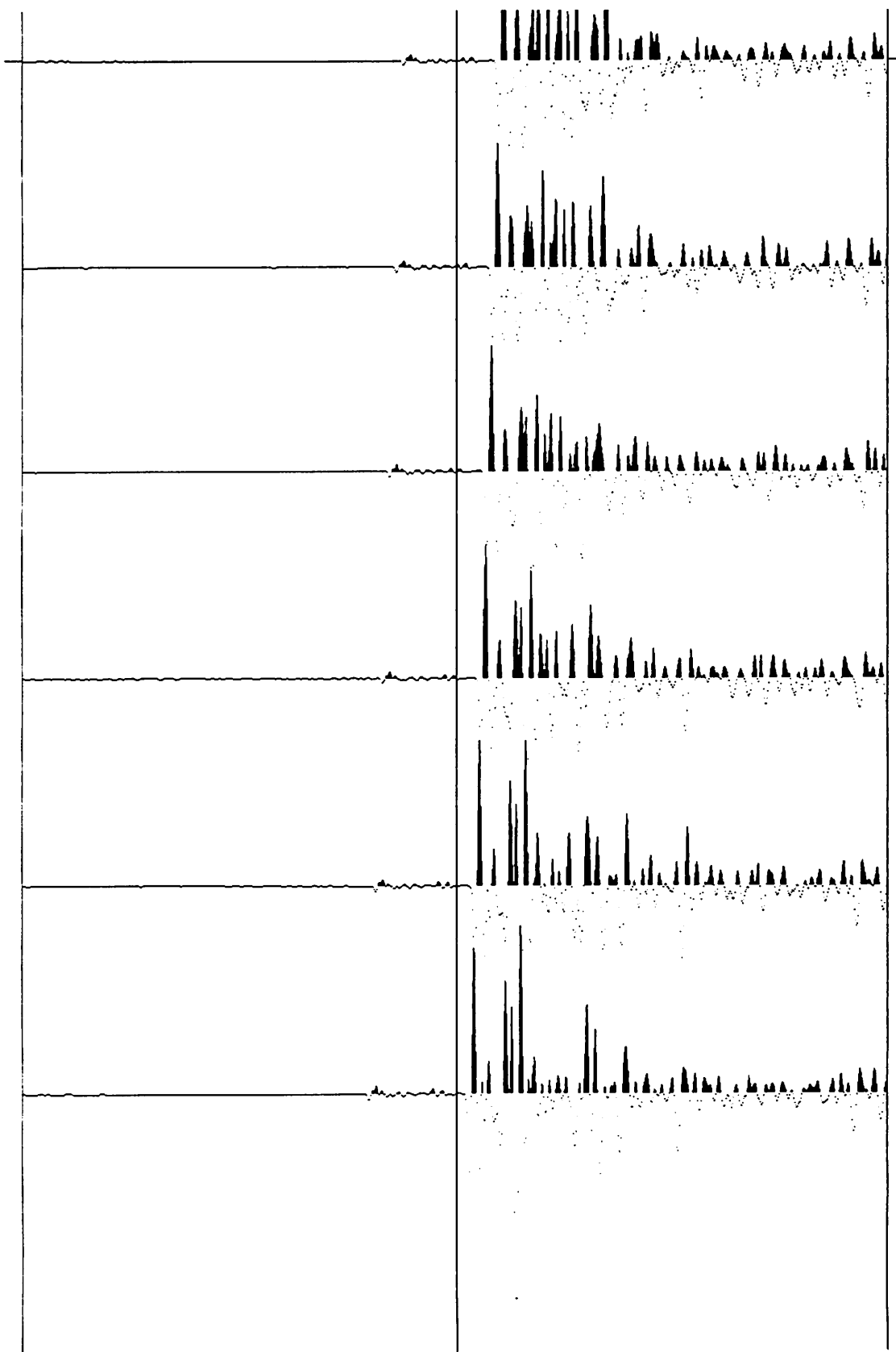

Trace # 47 St # 3916-3993  
2 ms Si  
for type

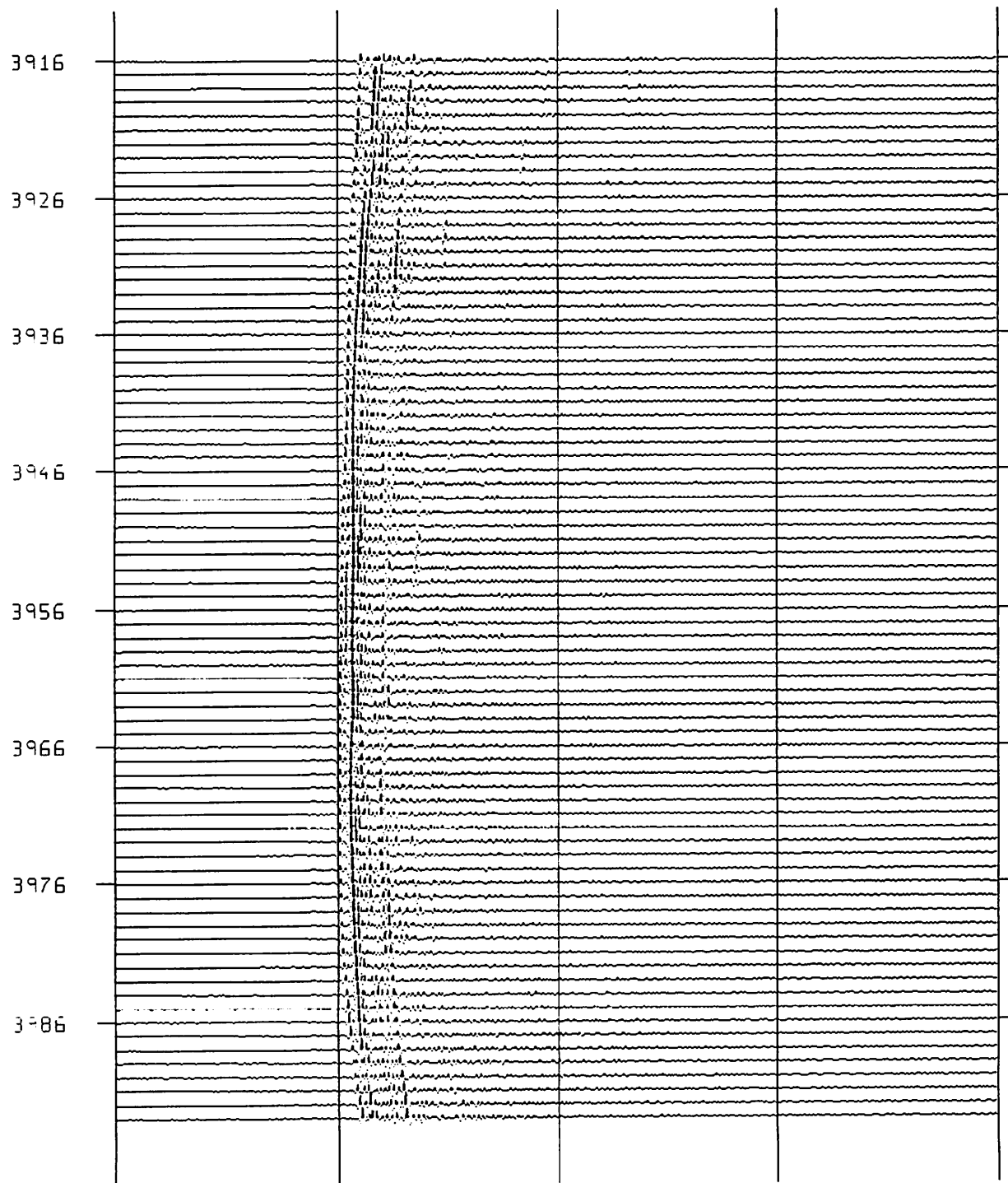

Trace #67 ST# 3916-3993  
4 ms si  
from disk

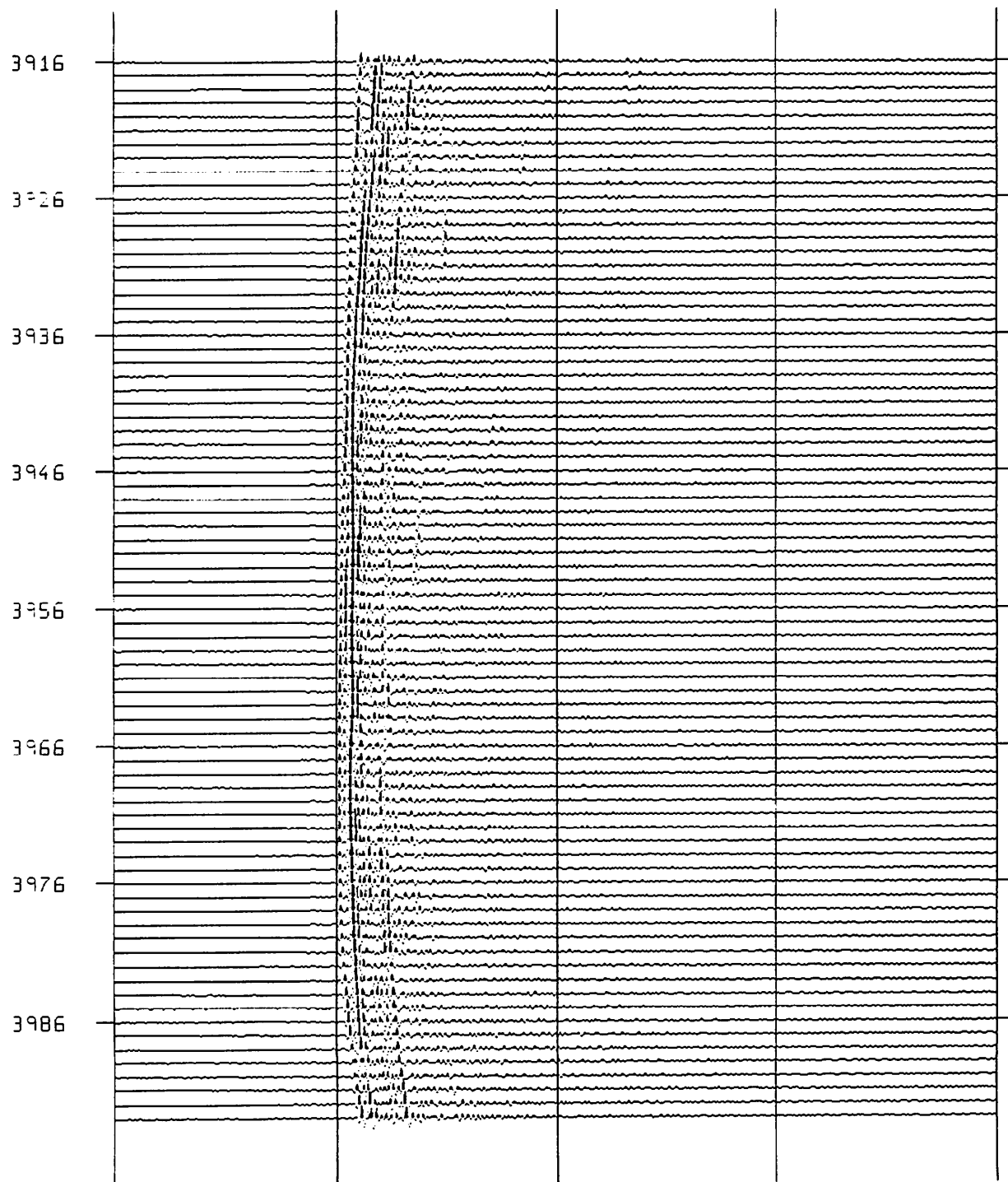

Line 1

702

702

702

702

702

702

702

702

702

702

702

702



Line 1

6802

6802

6802

6802

6802

6802

6802

6802

6802

6802

6802

6802

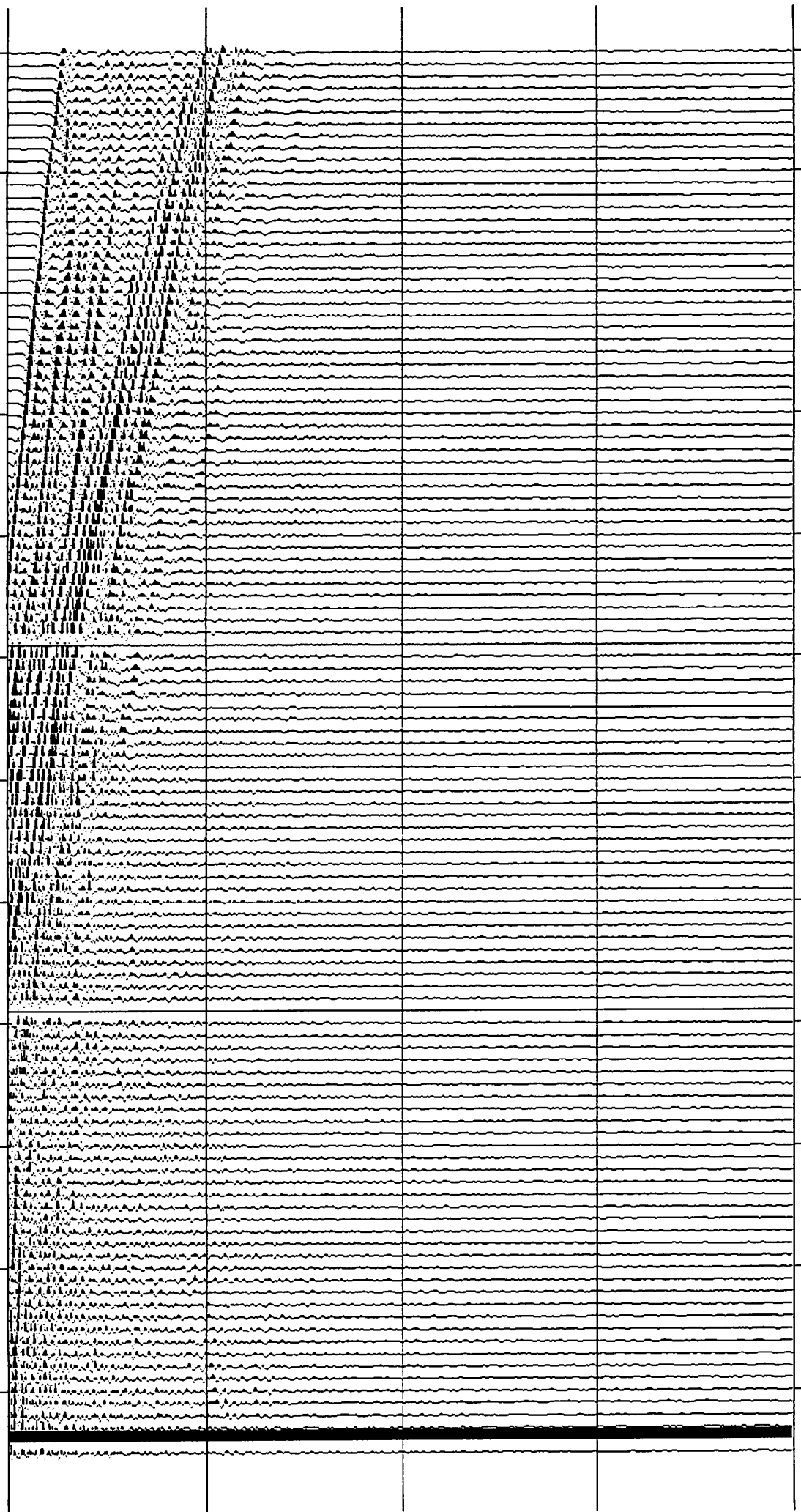

Line 1

4462  
4462  
4462  
4462  
4462  
4462  
4462  
4462  
4462  
4462  
4462  
4462

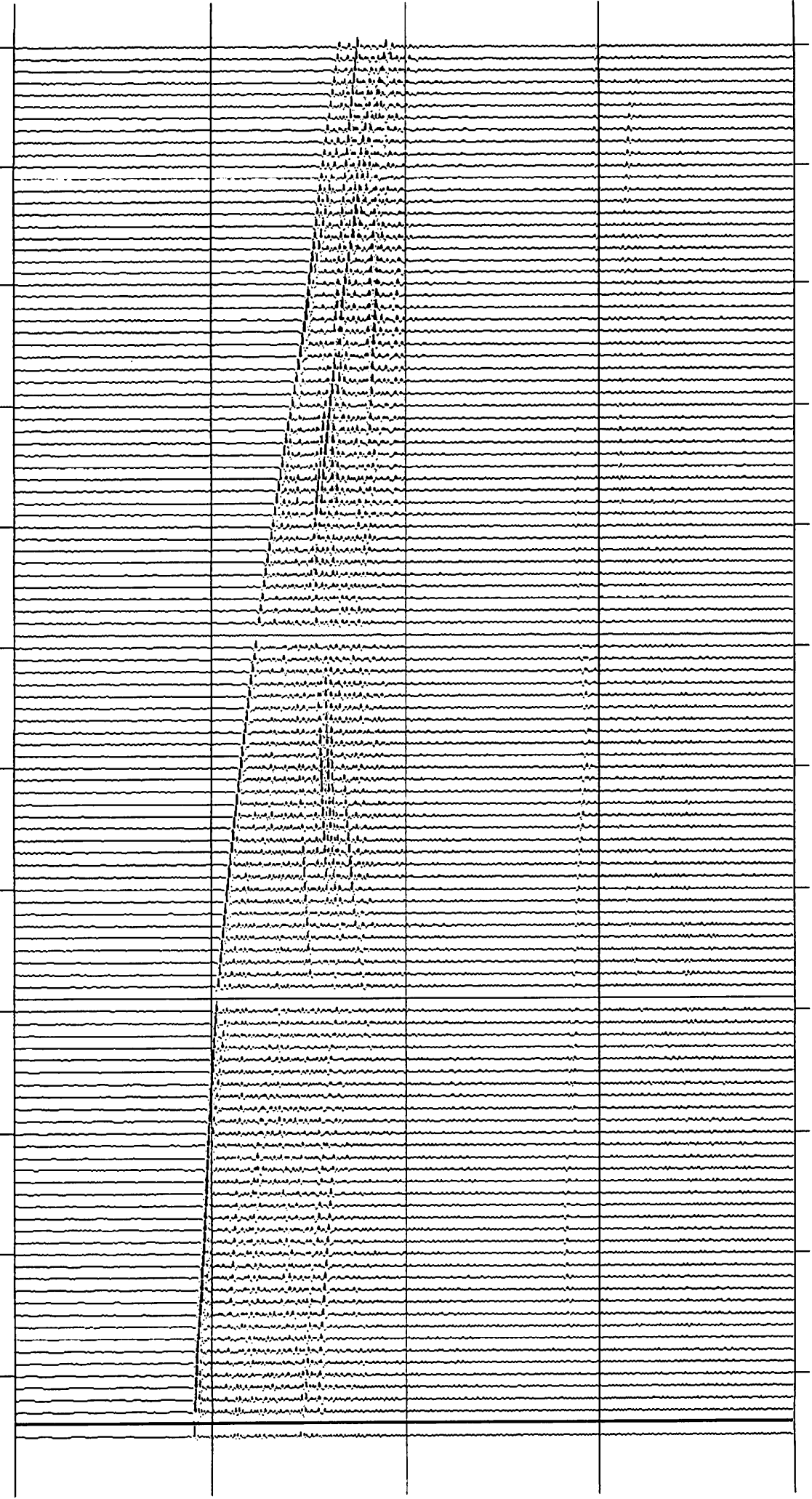

Line 1

4228

4228

4228

4228

4228

4228

4228

4228

4228

4228

4228

4228

Line 1

2512  
2512  
2512  
2512  
2512  
2512  
2512  
2512  
2512  
2512  
2512  
2512

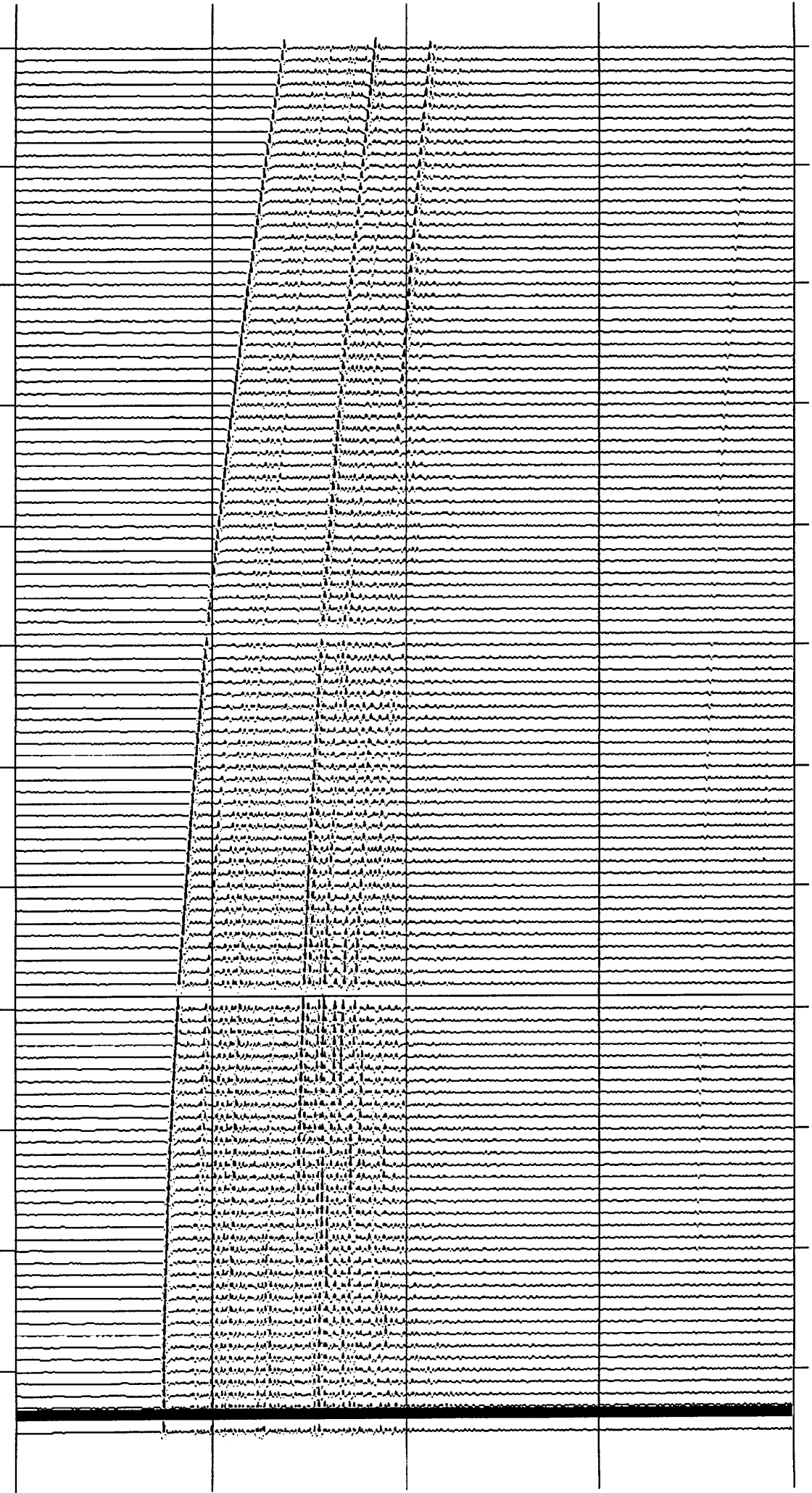

Line 1

2434

2434

2434

2434

2434

2434

2434

2434

2434

2434

2434

2434

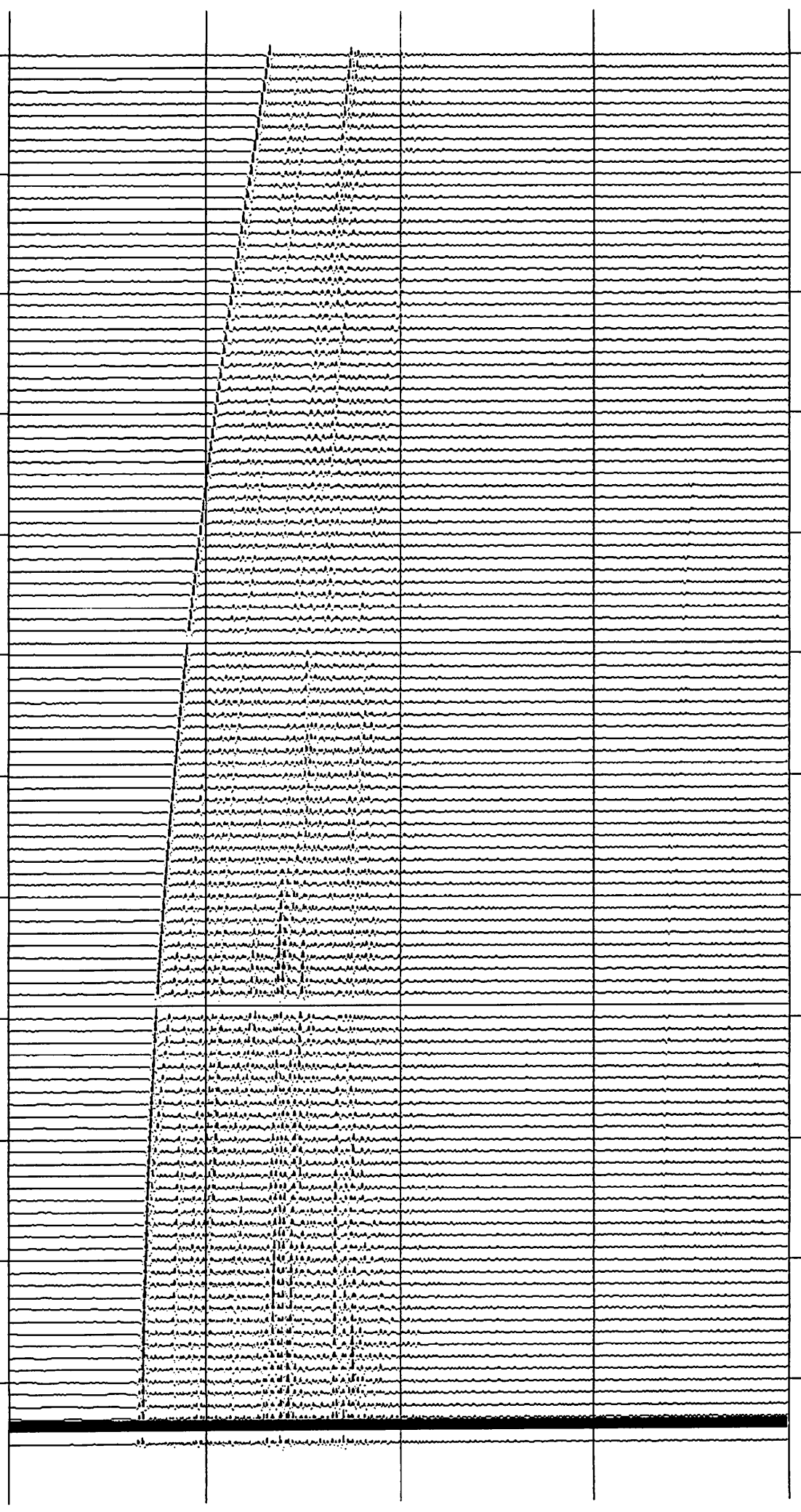

Line 1

1810

1810

1810

1810

1810

1810

1810

1810

1810

1810

1810

1810

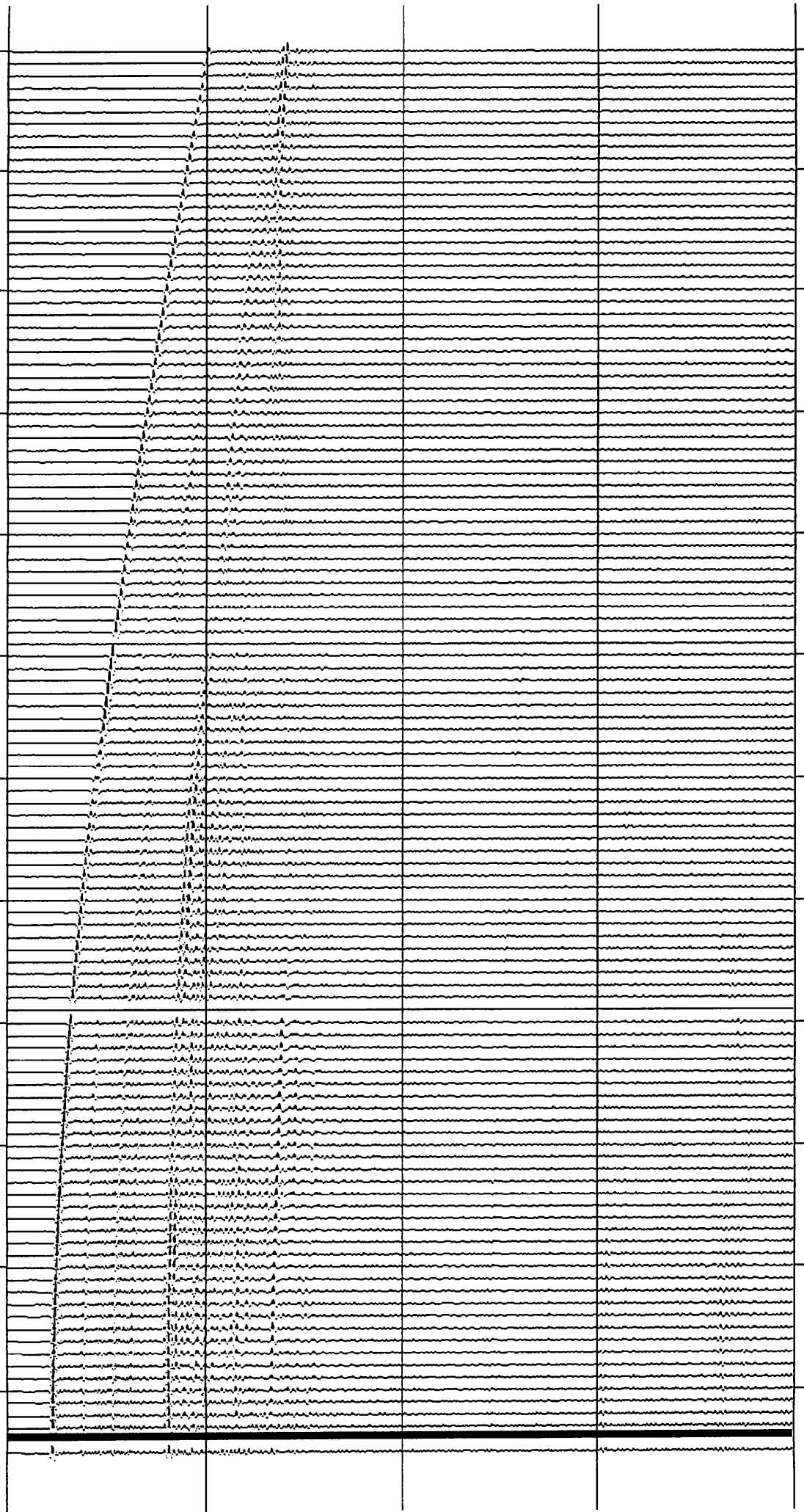



Line 1

1498

1498

1498

1498

1498

1498

1498

1498

1498

1498

1498

1498

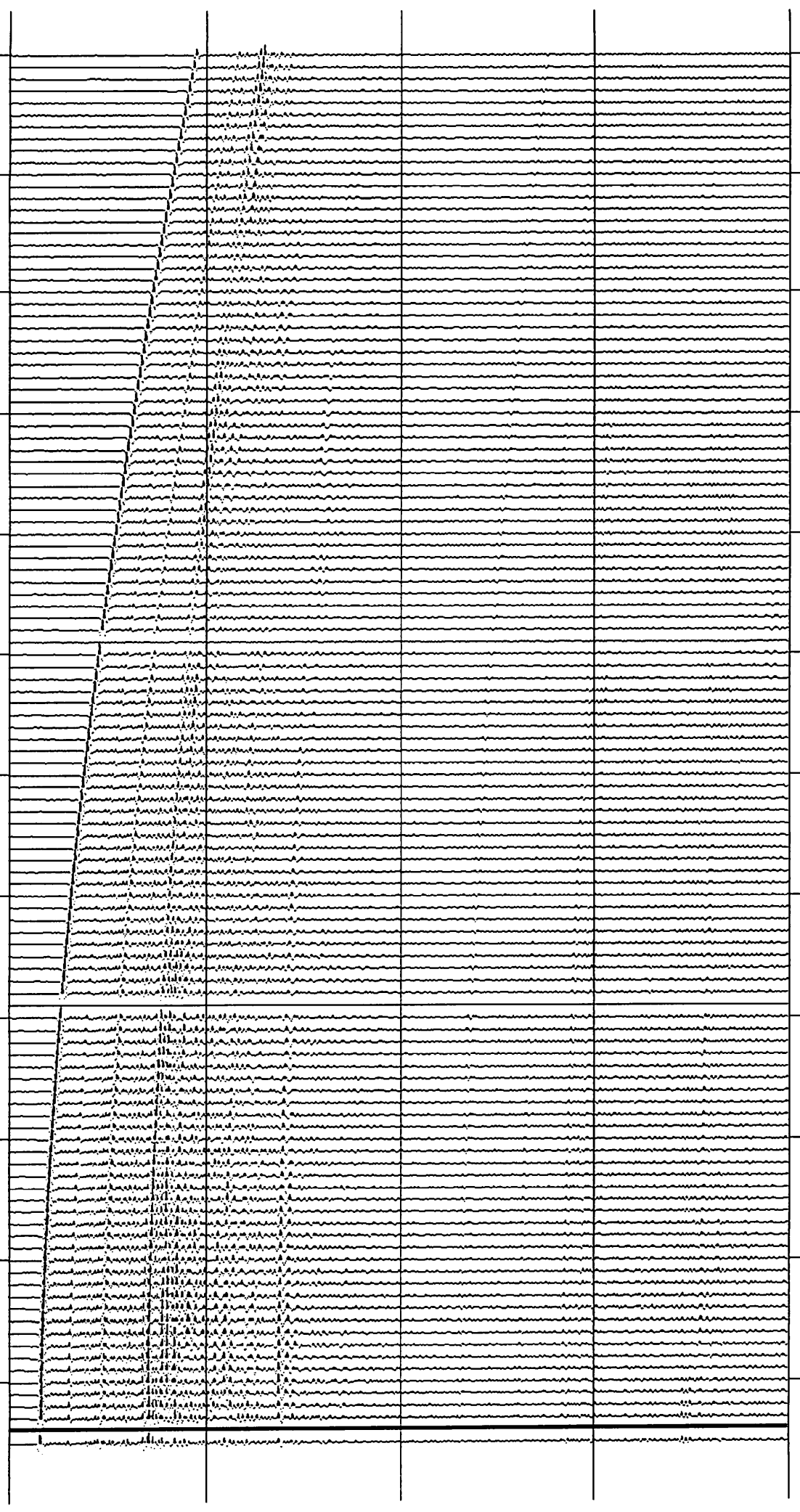

Line 1

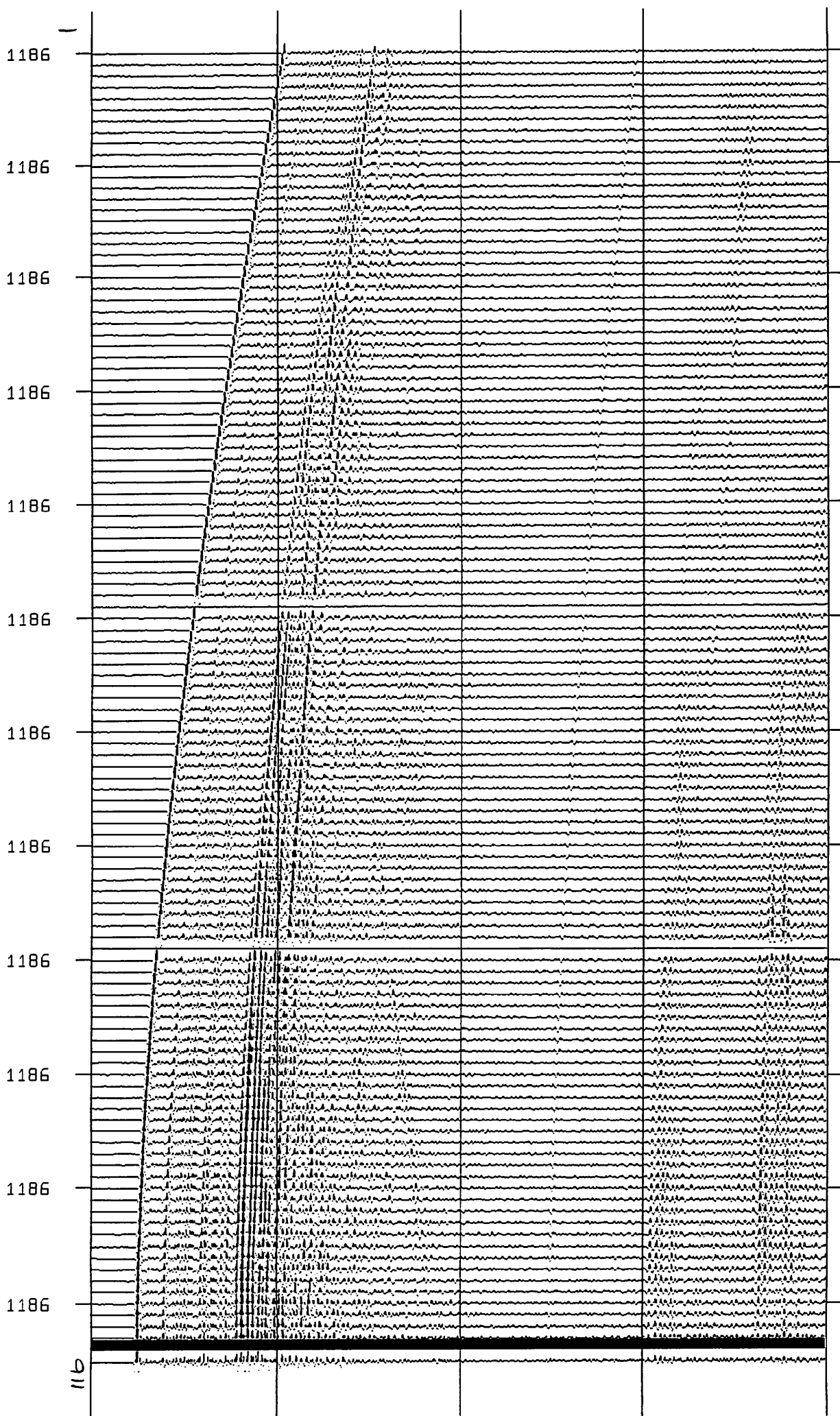

Line 1

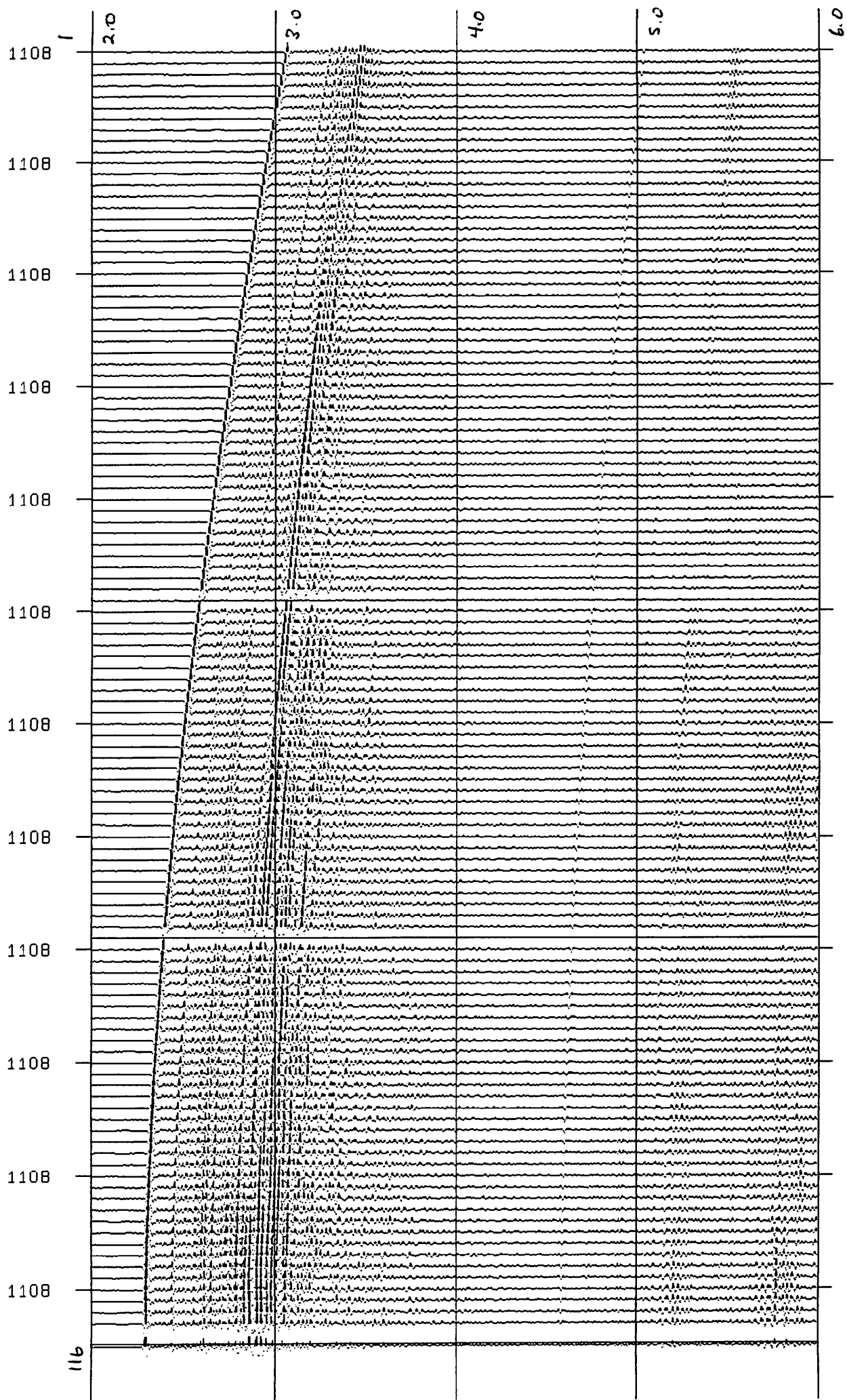

Line 1

874

874

874

874

874

874

874

874

874

874

874

874

911

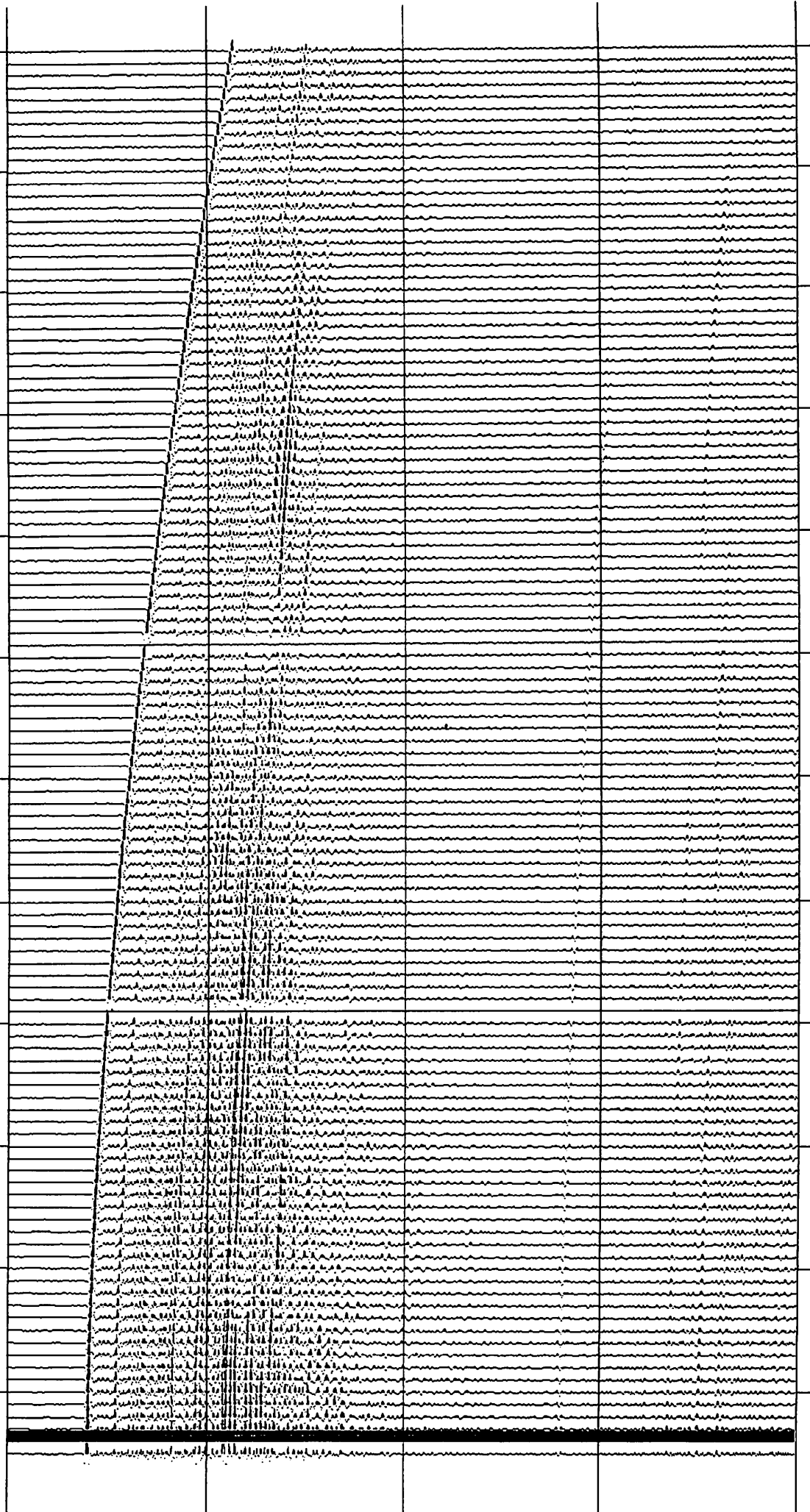

11/5/95

EELST2.XLS

STERN Channels 1-152 3600m  
 147m Active sections Channels not Avail.

$$156 - 16(1-4) = 140$$

DATE 11/5/95					CRUISE:	EW9511			
CHANNELS: 140					GROUP:	25M			
SECTION	CHAN	CAN	SECTION		CURRENT	COMPASS	BIRD	BIRD	
NUMBER	#	SERIAL #	SERIAL#	LENGTH	DRAW	SERIAL#	#	SERIAL#	COMMENTS
TAIL ROPE	-	-	4429	50	.6 AND .56 AMPS				New- installed 10/19/95
1	1-4	798	1531	100	.6 AND .56 AMPS				
2	5-8	1029	1486	100	.59 AND .54 AMPS		1	9997	
3	9-12	3237	1593	100	.56 AND .54 AMPS				
4	13-16	3302	1348	100	.57 AND .52 AMPS		2	10027	
5	17-20	3255	1455	100	.56 AND .51 AMPS				
6	21-24	1457	1523	100	.55 AND .50 AMPS		3	9982	
7	25-28	1141	1334	100	.54 AND .50 AMPS				
8	29-32	3278	1246	100	.53 AND .48 AMPS		4	9948	
9	33-36	1254	1176	100	.52 AND .47 AMPS				
10	37-40	803	1244	100	.51 AND .46 AMPS		5	9910	
11	41-44	3114	1460	100	.50 AND .45 AMPS				
12	45-48	1345	9466	100			6	9904	
13	49-52	1248	9450	100			*		
14	53-56	1449	9409	100			7	10065	
15	57-60	3280	9456	100					
16	61-64	1239	9442	100			8	10043	
17	65-68	3046	9453	100					
18	69-72	1046	9140	100			9	9969	
19	73-76	3047	9318	100			*		
20	77-80	3074	9451	100			10	9988	
21	81-84	3265	9376	100					
22	85-88	1276	9407	100			11	10020	
23	89-92	3179	9335	100	.39 AND .34 AMPS				
24	93-96	3150	9109	100	.38 AND .33 AMPS		12	10026	
Conveter	-	-	-	3	.369 AND .32 AMPS				
25	97-100	8233	2021	100	.337 AND .29 AMPS		*		Start Canto Sections
26	101-104	8250	2046	100			13	10004	
27	105-108	8236	2035	100					
28	109-112	8456	2024	100			14	9990	
29	113-116	8407	2011	100					

Page 2



# BATHYTHERMOGRAPH PROFILE

14/11/95

FILE

DATE

TIME

a 951109.xt7

13/11/95 21:28

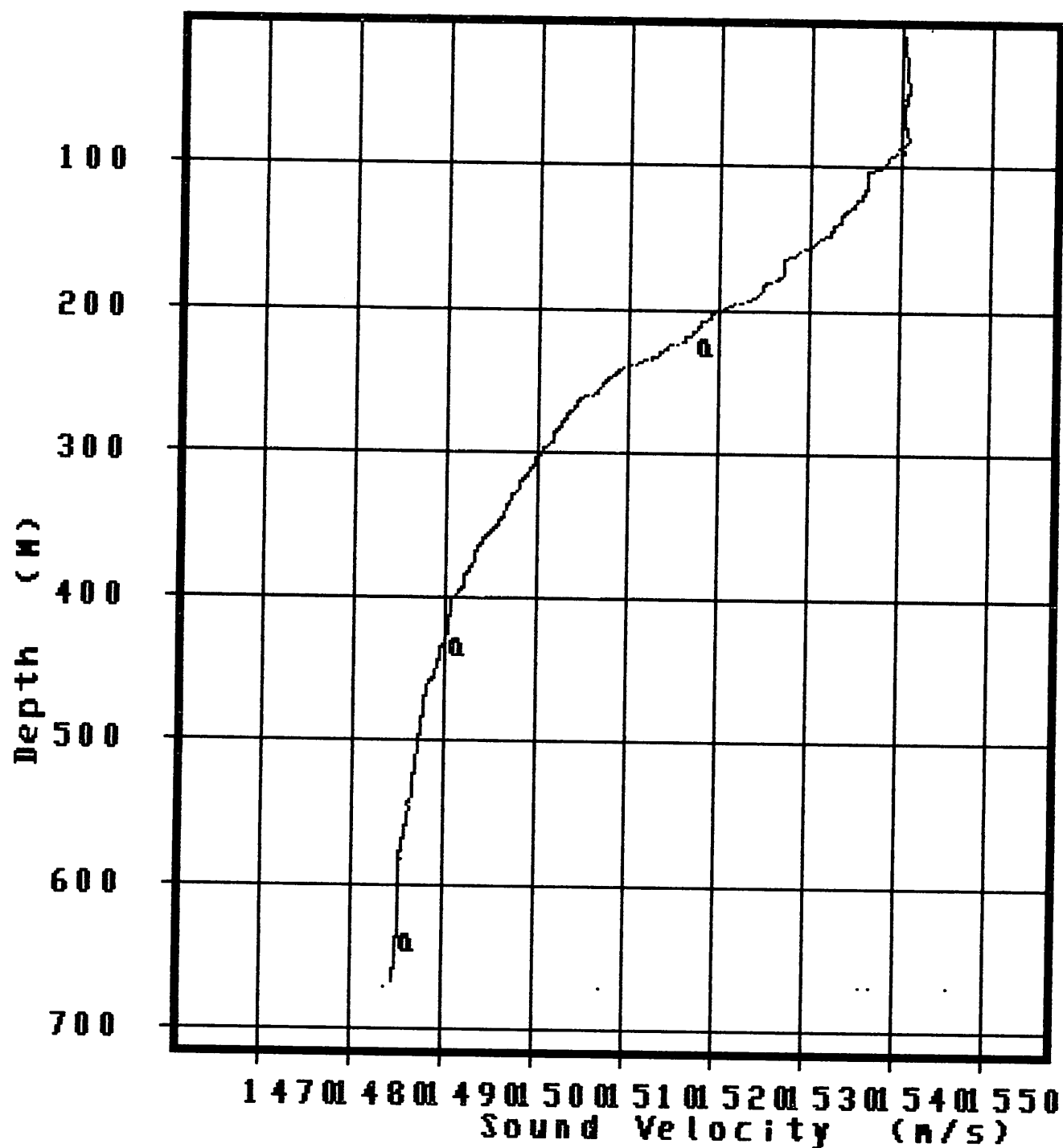

# BATHYTHERMOGRAPH PROFILE

14/11/95

FILE

DATE

TIME

a 951109.xt7

13/11/95 21:28

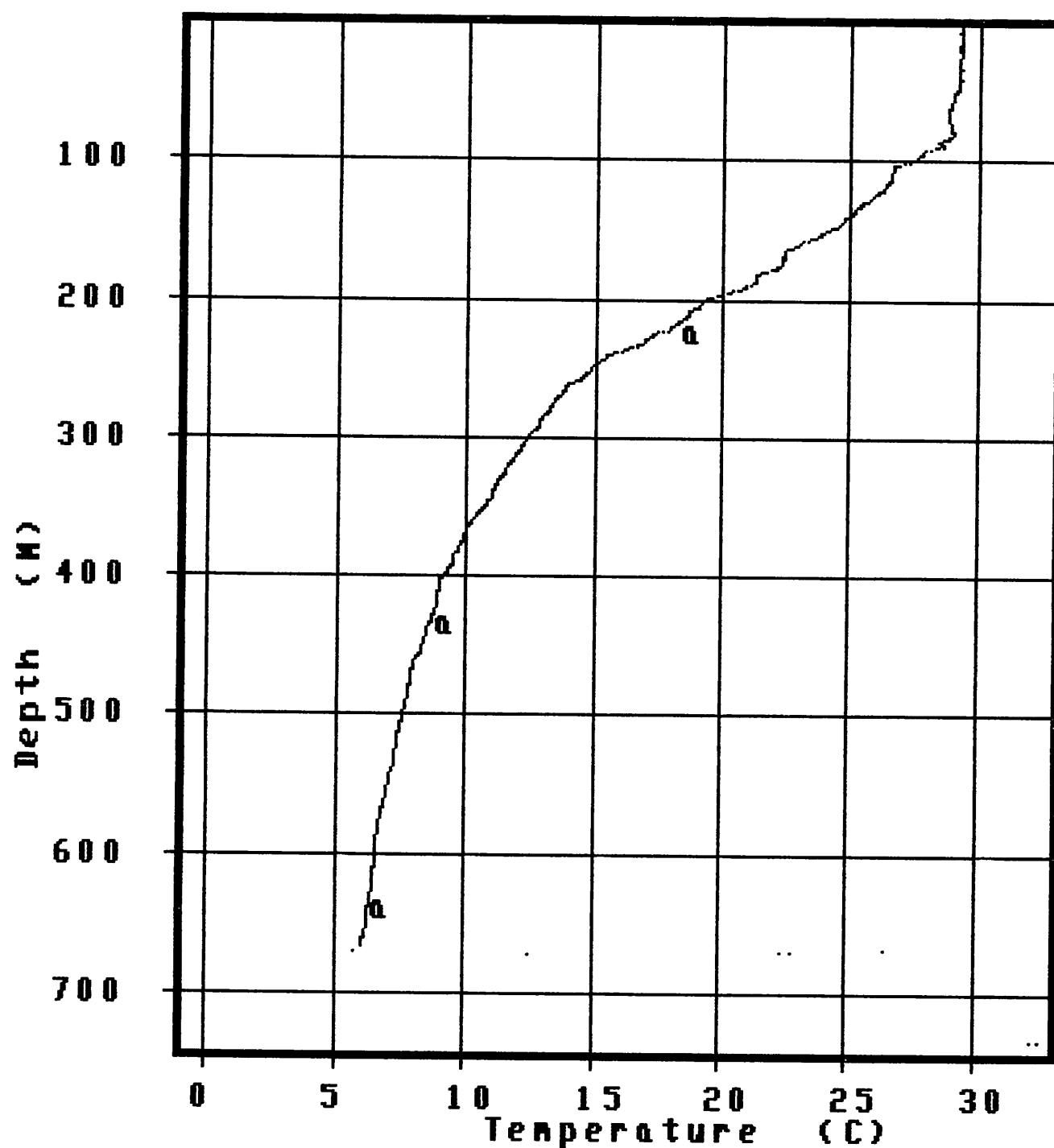

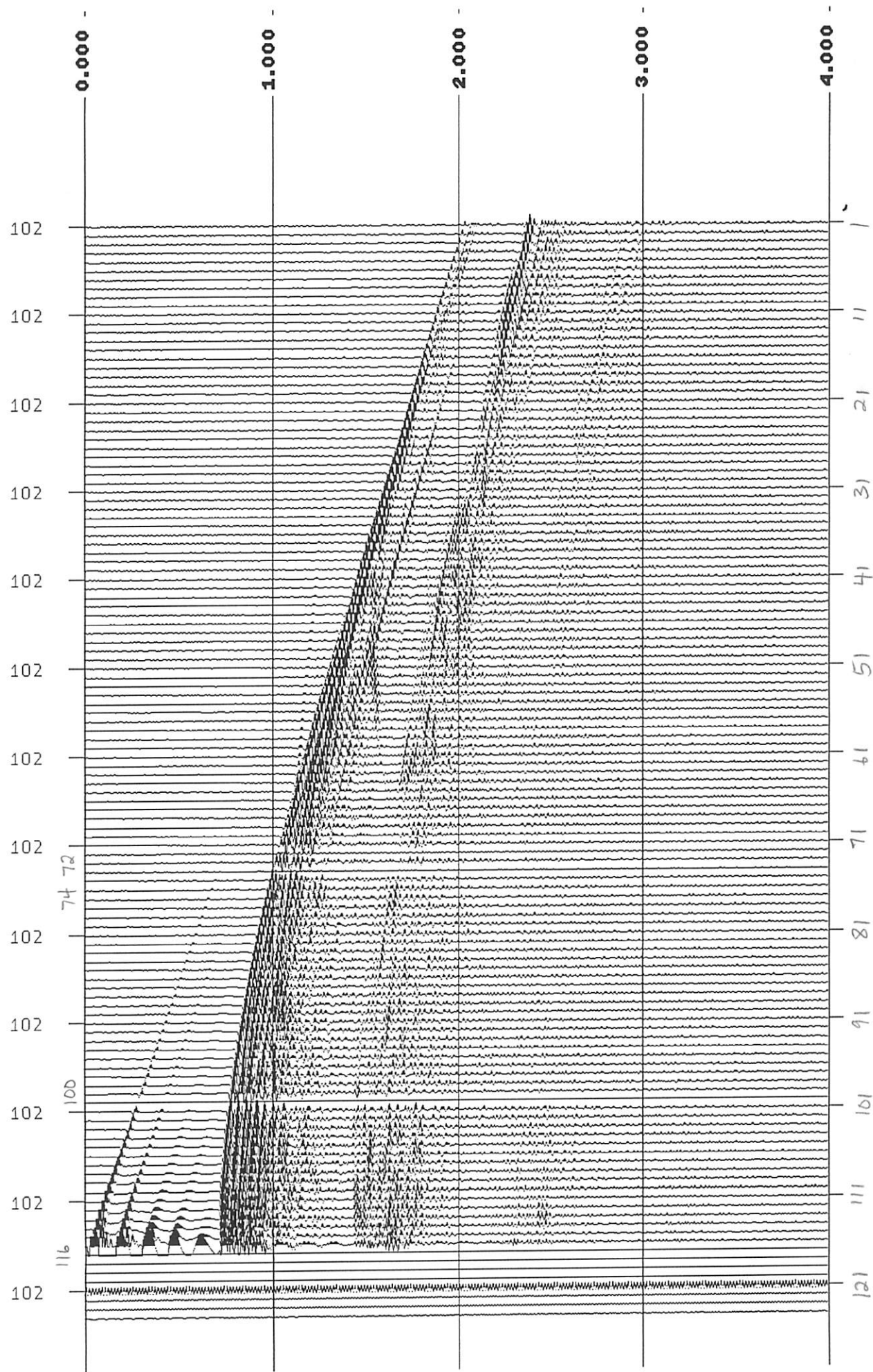

Line 37B TIME ~ 3 am Sun Nov. 12

100

100

100

100

100

100

100

100

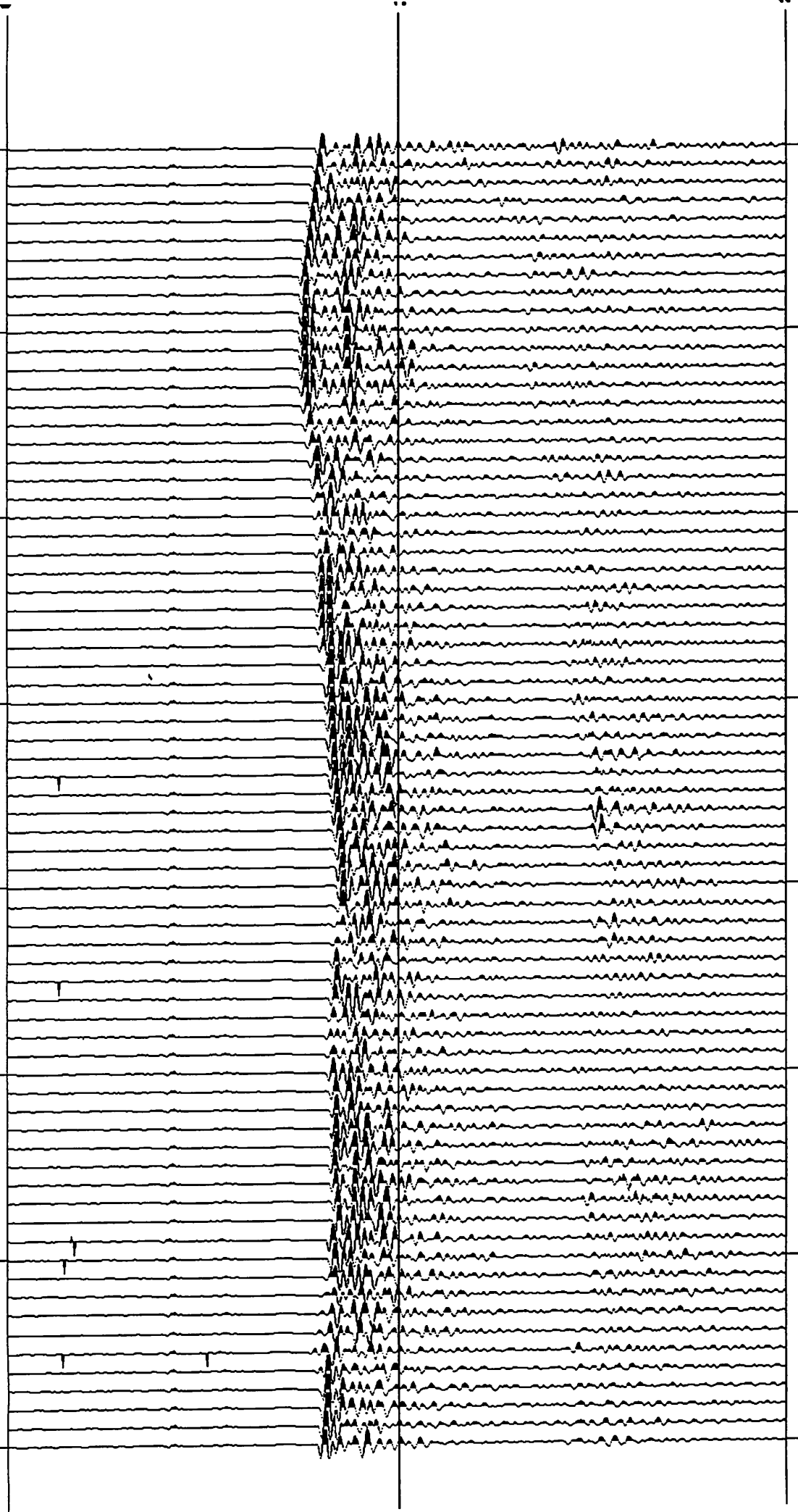

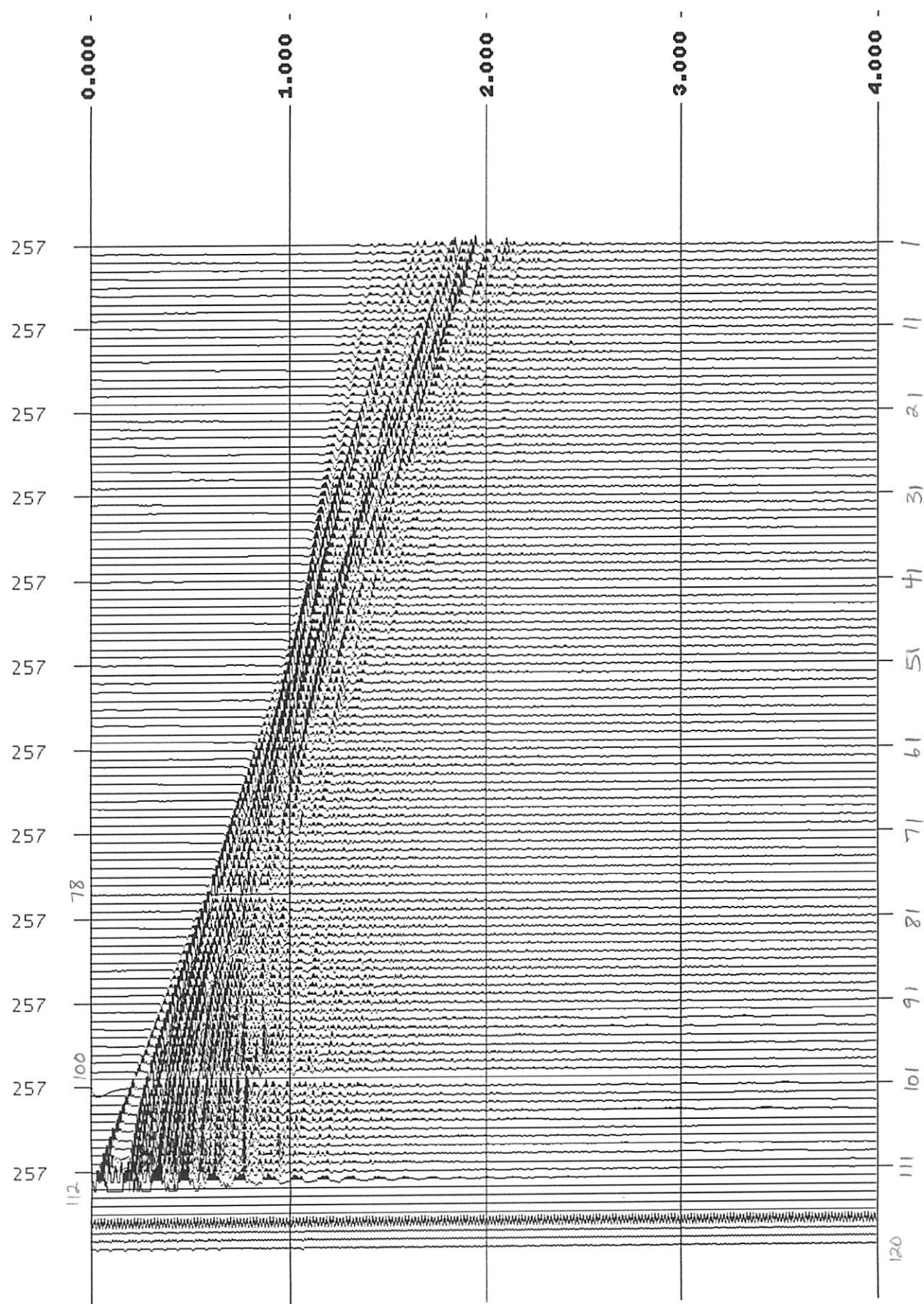

Line 40

Line 38 Shot 492

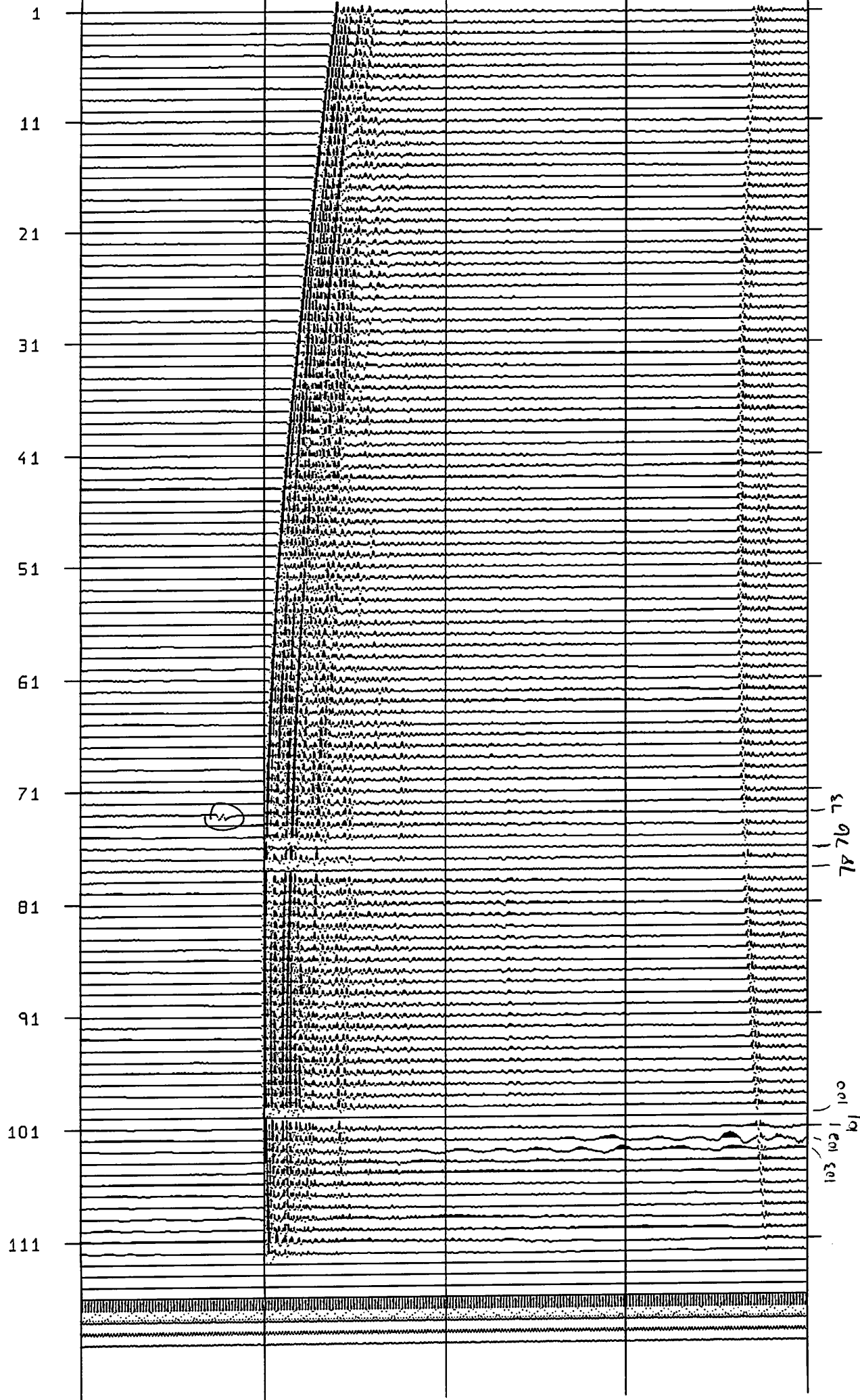

Line 21 shot 309

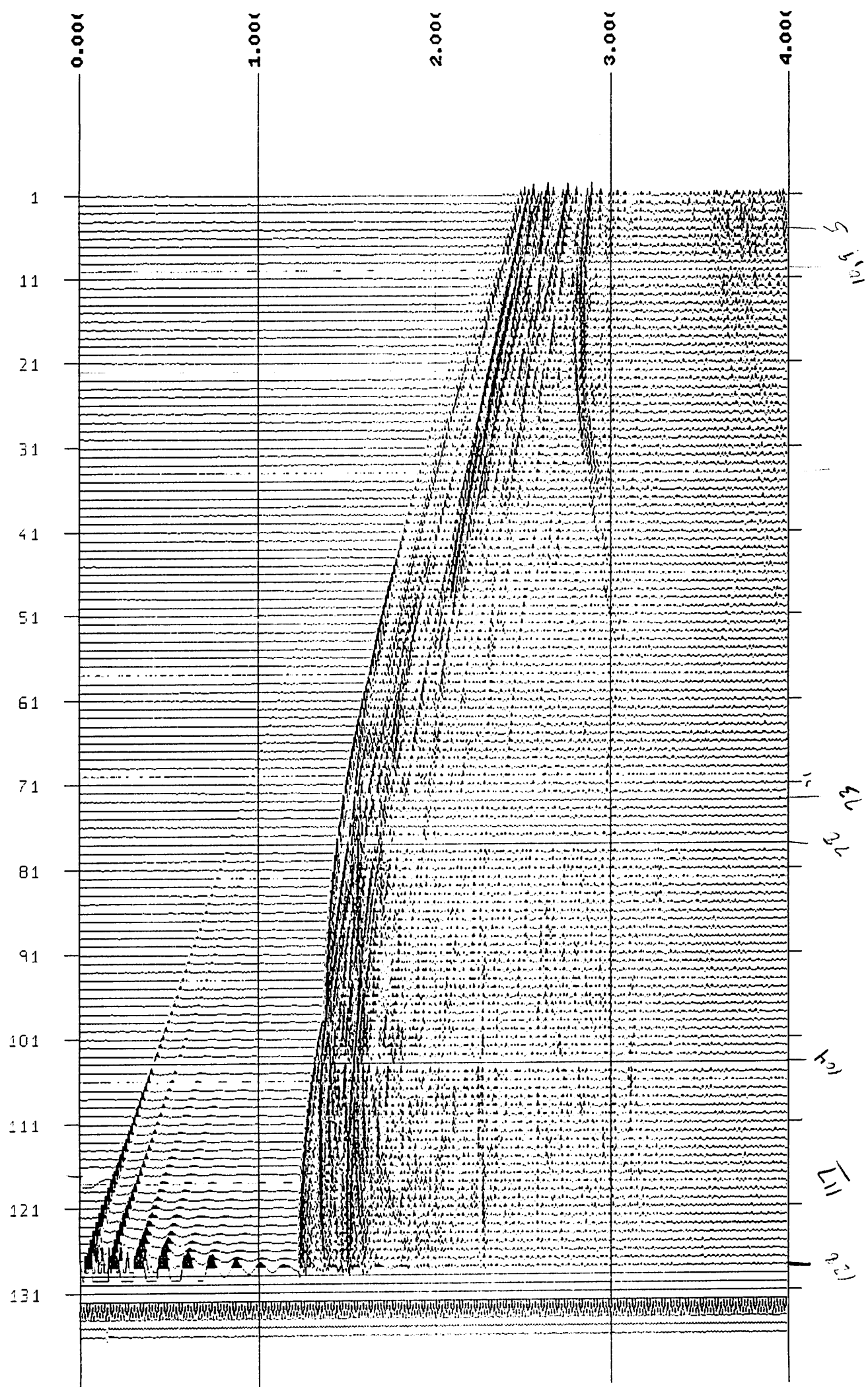



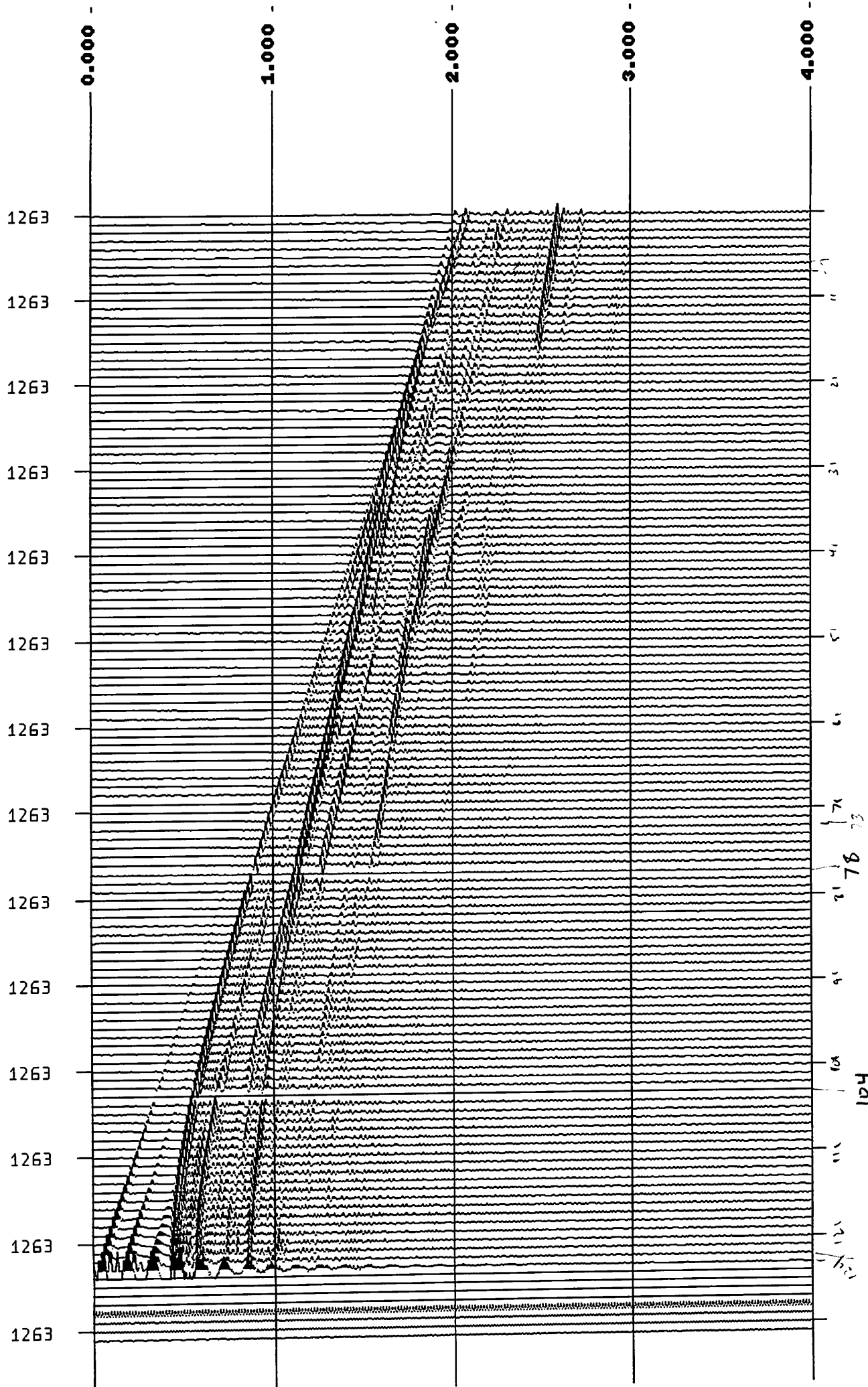

Sht 1263 Line 32

124, 123

1263

1263

1263

1263

1263

1263

1263

1263

1263

1263

1263

1263

11

21

31

41

51

61

71

81

91

101

111

116

2-19  
2419  
2419  
2419  
2419  
2419  
2419  
2419  
2419  
2419  
2419  
2419

1  
11  
21  
31  
41  
51  
61  
71  
81  
91  
101  
111  
115  
116

3

55 50

variable offset

80

~~87 85~~

spikes

wake

total 115, 87, 85, 80, 55, 50, 3  
31 Oct 95 Line 19